

PROPOSED SECOND FLOOR PLAN

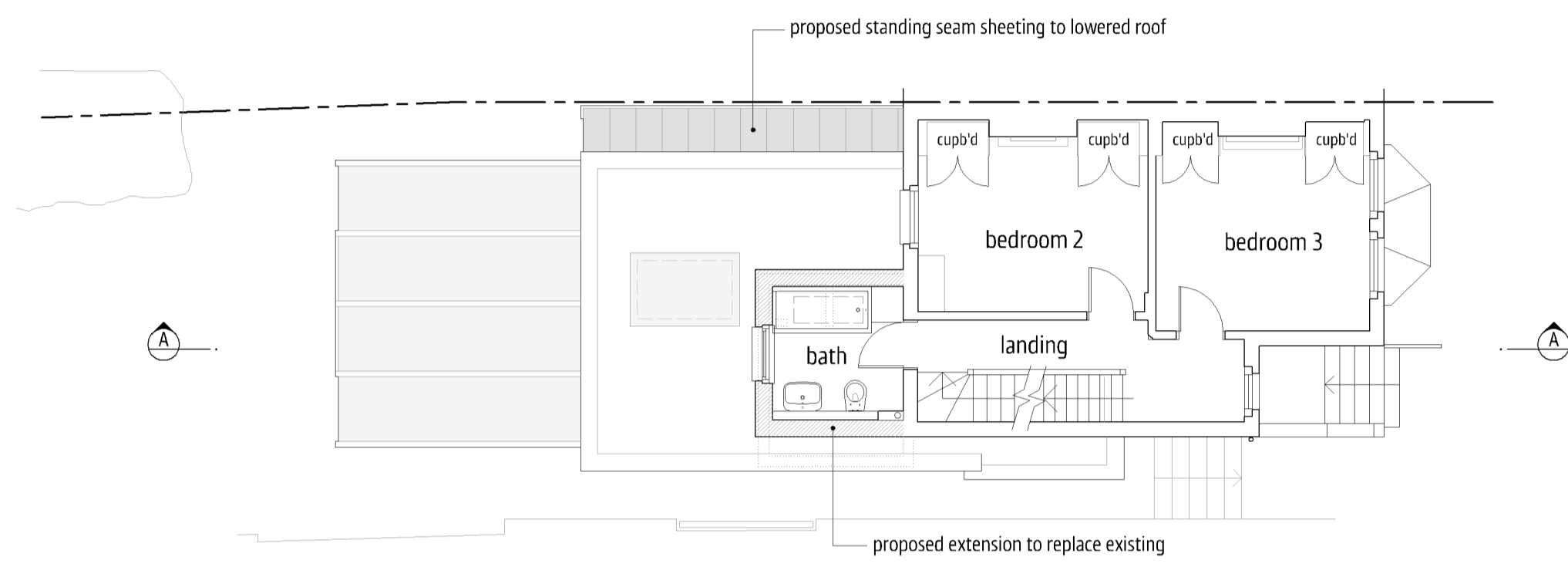

PROPOSED FIRST FLOOR PLAN

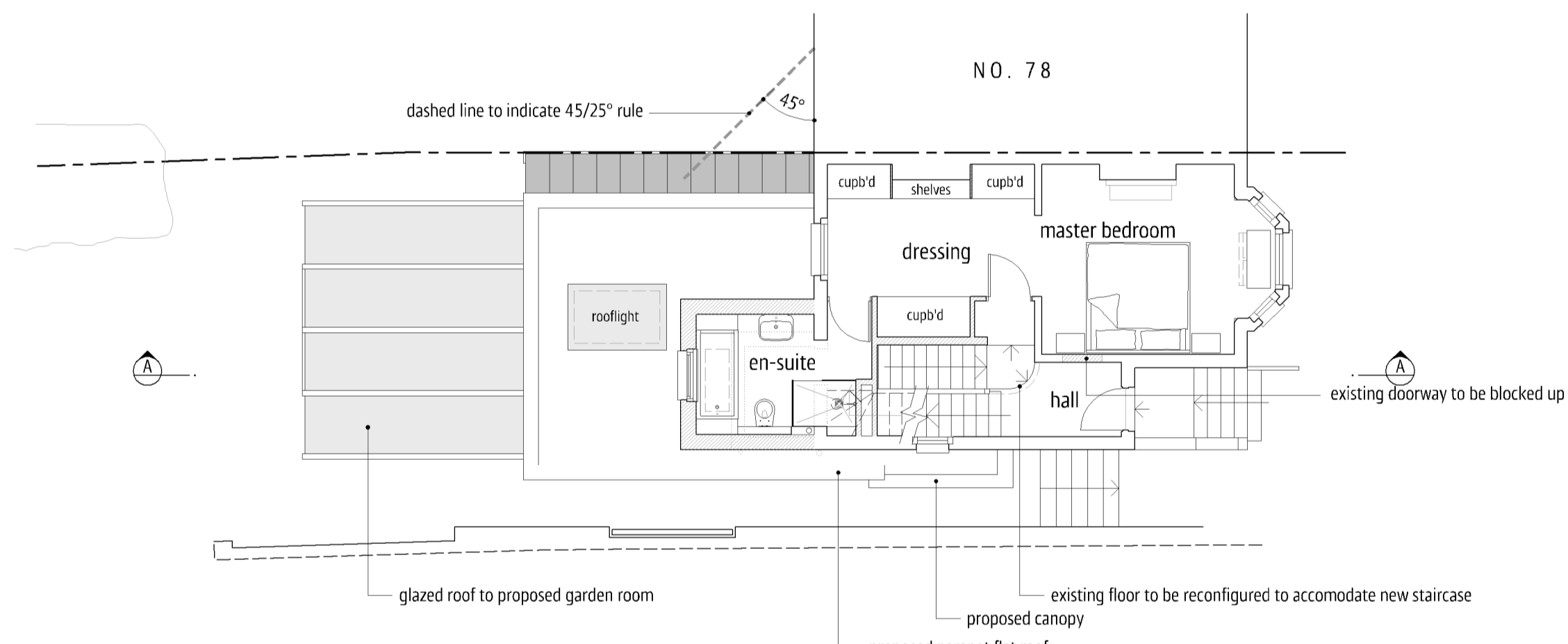

PROPOSED GROUND FLOOR PLAN

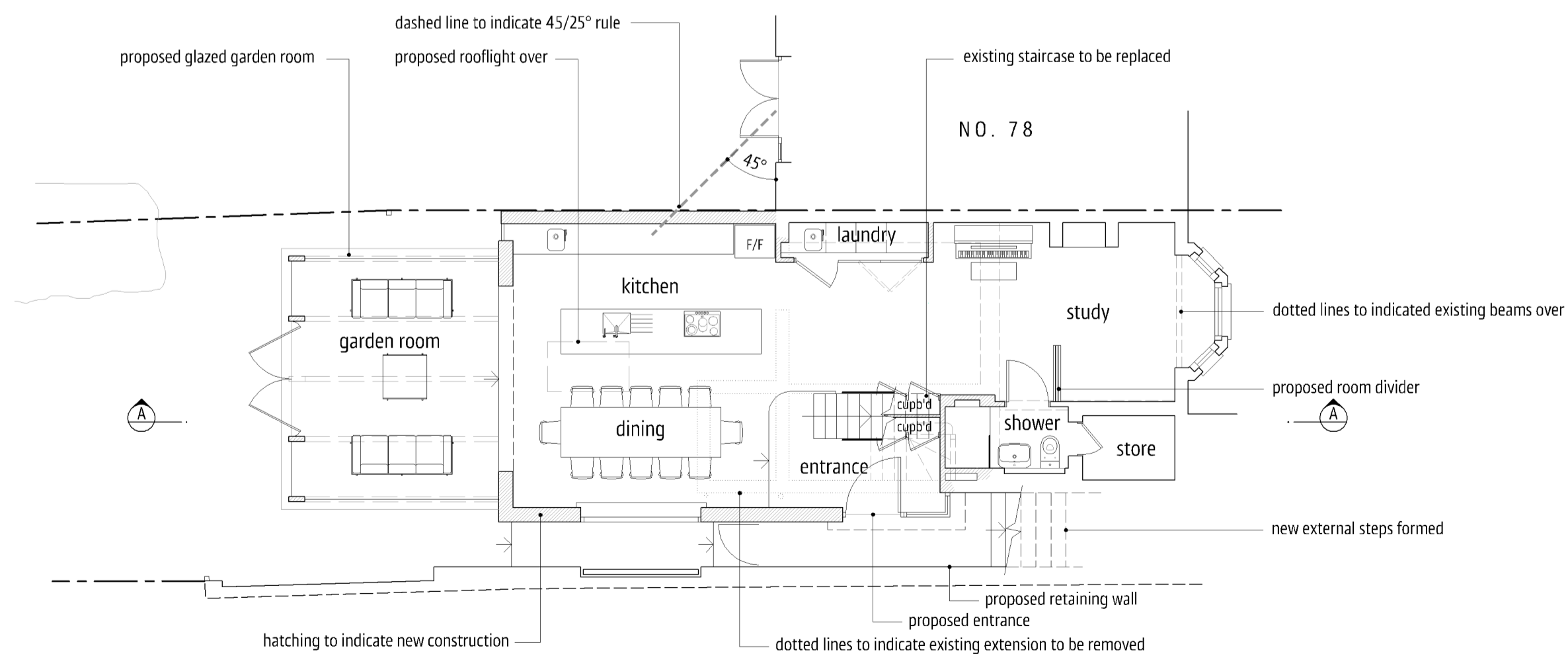

PROPOSED LOWER GROUND FLOOR PLAN

- MATERIALS LEGEND**
- a - existing brickwork
 - b - existing slate
 - c - painted timber glazing
 - d - painted stone detailing
 - e - standing seam metal cladding
 - f - silicon based through coloured render

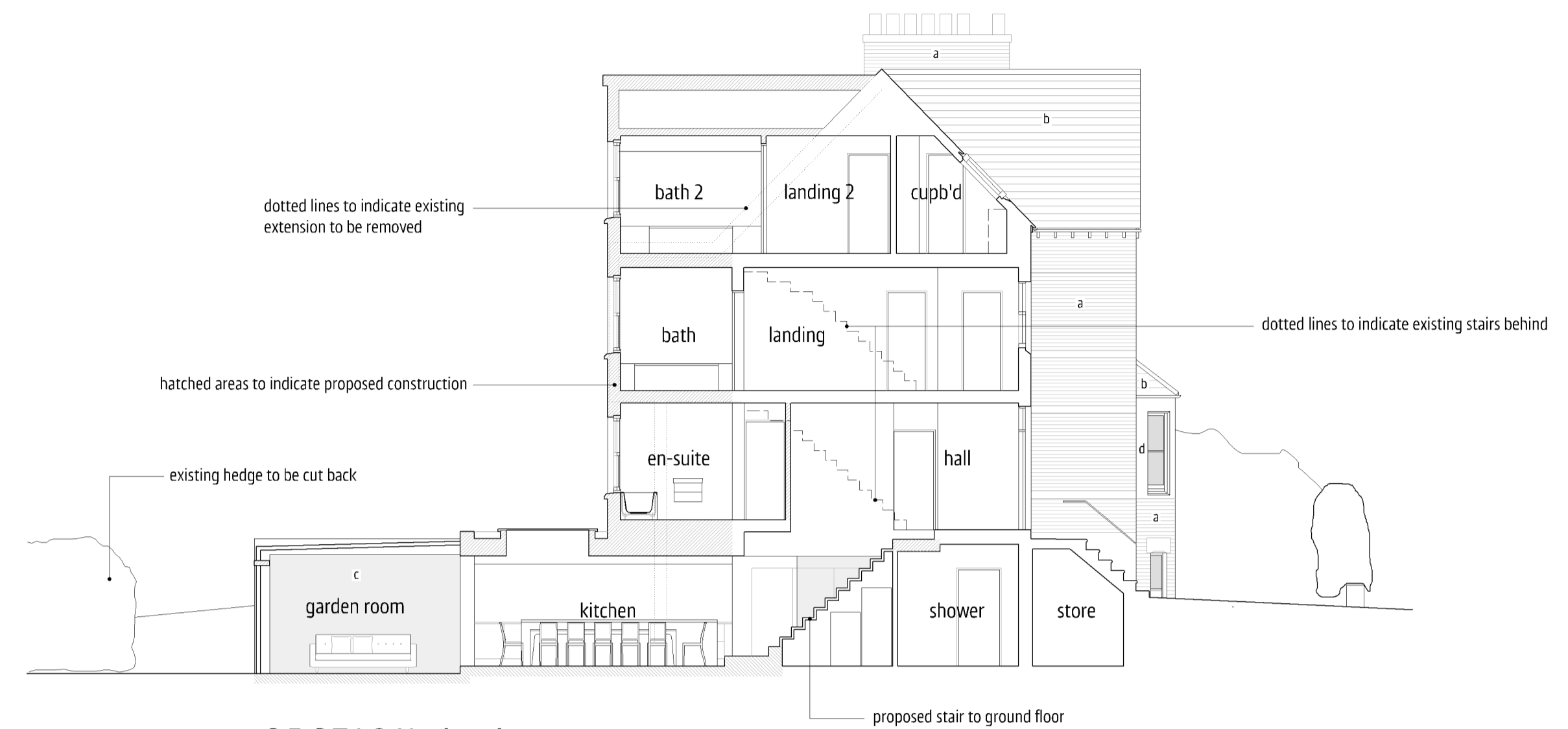

SECTION A~A
0 1m 5m

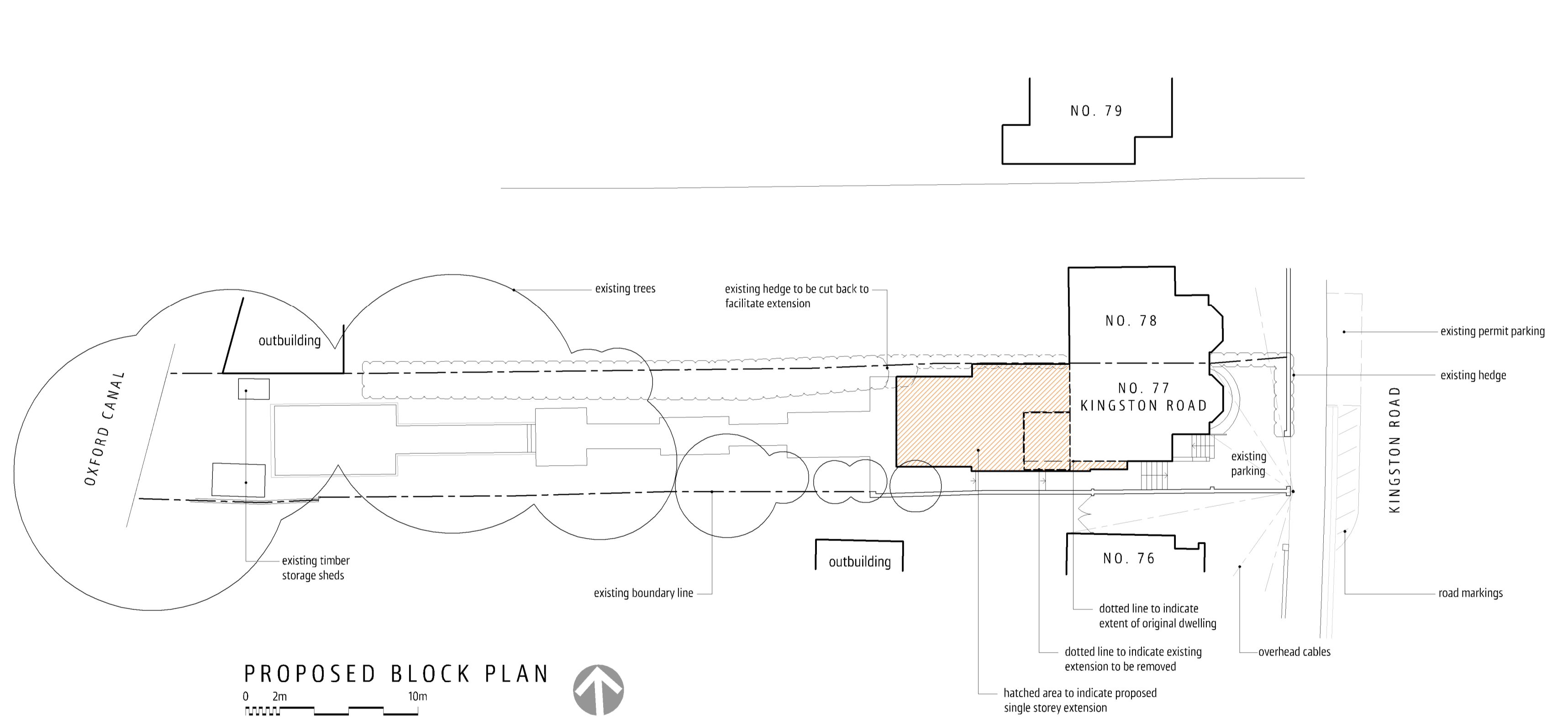

PROPOSED BLOCK PLAN
0 2m 10m

all dimensions must be checked on site and not scaled from this drawing - refer any discrepancies to project architect for use in precise named location only drawing remains copyright of the author

Appledown
31 Garston Lane
Wantage
OXON | OX12 7AR

T 01235 760693
E info@allistergodfrey.com
W www.allistergodfrey.com

ALLISTER GODFREY
architects

FOR PLANNING

client
MR & MRS T BURTON
project
PROPOSED REAR EXTENSIONS AND INTERNAL ALTERATIONS
77 KINGSTON ROAD, OXFORD
drawing no.
PROPOSED PLANS, BLOCK PLAN AND SECTION A~A

date
11/02/21
scale
1:100 & 1:200 @ A1
drawing no.
239-P1

drawn
MLE
rev