

WEST ELEVATION

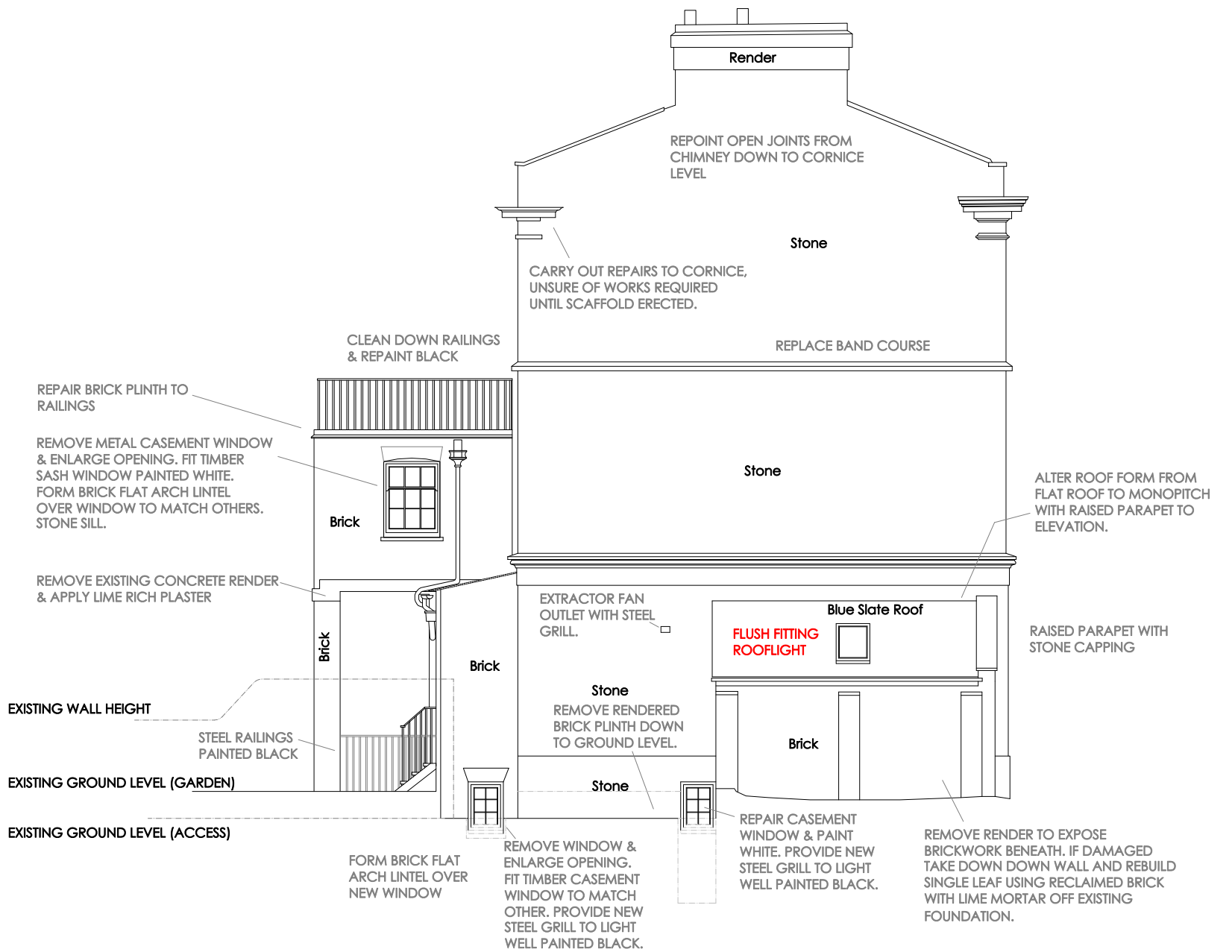

NORTH ELEVATION

NOTE  
NEW DOORS & WINDOWS TO HAVE SLIMLITE DOUBLE GLAZED UNITS, EXTERNAL LINTELS AND SILLS TO MATCH EXISTING.  
NEW MORTAR & MASONRY TO MATCH EXISTING IN TERMS OF TYPE, COLOUR, TEXTURE & BOND PATTERN WHERE APPLICABLE.  
NEW RAINWATER GOODS AND SOIL/WASTE PIPES TO BE BLACK ALUMINIUM UNLESS SPECIFIED.  
WORKS NOTED IN LIGHT GREY HAVE BEEN APPROVED 20/02846/LBC  
WORKS NOTED IN RED ARE THOSE REQUIRING LISTED BUILDING CONSENT

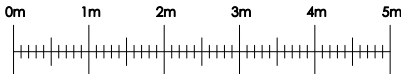

|  |  |   |                 |
|--|--|---|-----------------|
| © THIS DRAWING IS THE PROPERTY OF<br>DEREK SKEATS ASSOCIATES LTD<br>AND IS NOT TO BE REPRODUCED IN ANY FORM<br>WITHOUT WRITTEN PERMISSION. |  | SCALE<br>1:100 - A3 SHEET   |                 |
| CLIENT<br>MR. & MRS. A. PARR   |  | DATE<br>19/02/2021  | DRAWN BY<br>NES |
|  |  | DRAWING NUMBER<br>2020-09-02 PE1 Ver.7B   |                 |
| TITLE<br>PROPOSED ELEVATIONS<br>34 PARK TOWN<br>OXFORD<br>OX2 6SJ  |  | DEREK SKEATS<br>ASSOCIATES LTD<br>ARCHITECTURAL ENGINEERING<br>Grassington House, 142 Gidley Way,<br>Horspath, Oxon. OX33 1TD<br>Tel: 07703 292982<br>E-mail: noelskeats@btinternet.com |                 |