

60.00 AOD

EAST ELEVATION

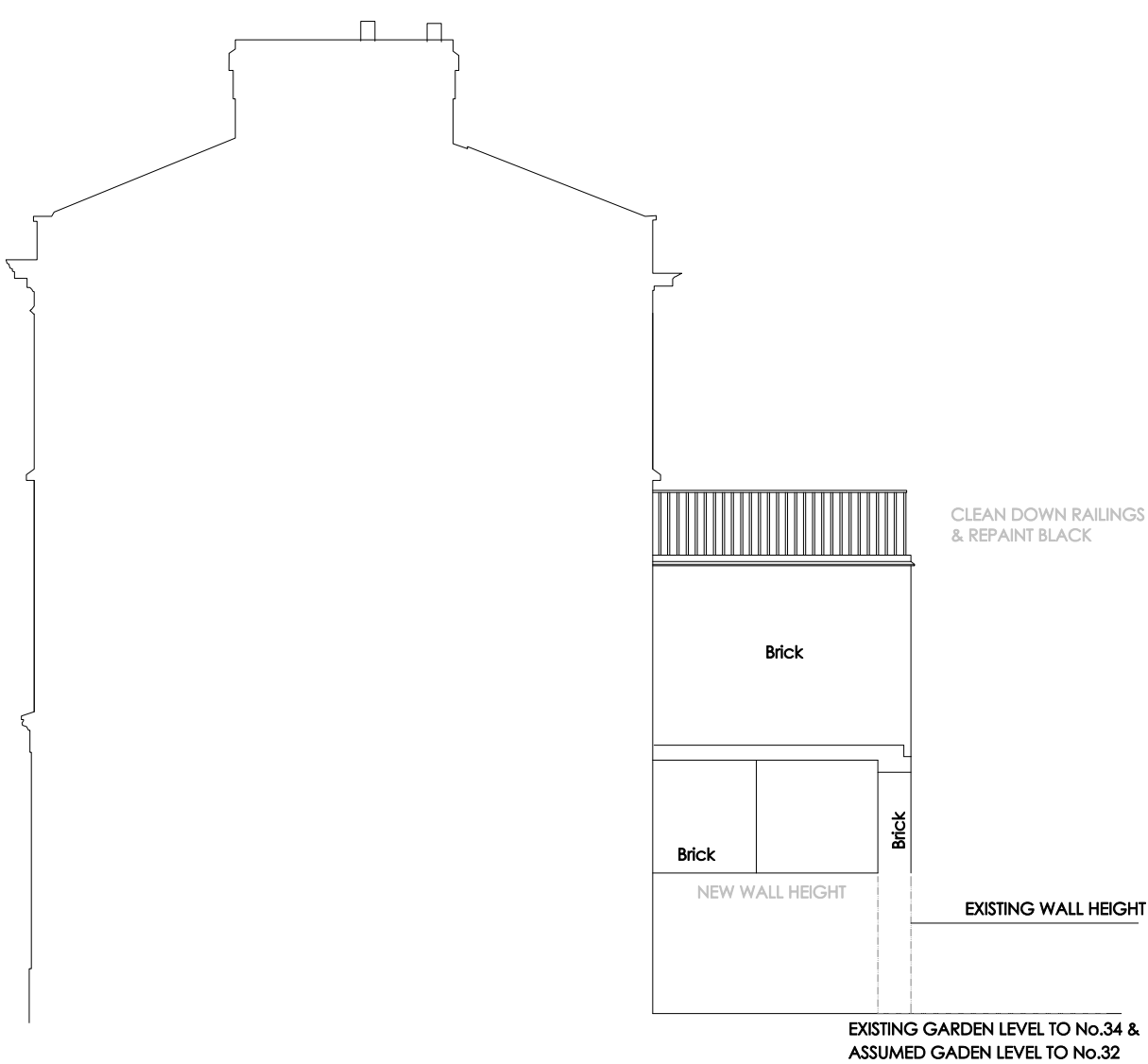

SOUTH ELEVATION

NOTE
NEW DOORS & WINDOWS TO HAVE SLIMLITE DOUBLE GLAZED UNITS, EXTERNAL LINTELS AND SILLS TO MATCH EXISTING.
NEW MORTAR & MASONRY TO MATCH EXISTING IN TERMS OF TYPE, COLOUR, TEXTURE & BOND PATTERN WHERE APPLICABLE.
NEW RAINWATER GOODS AND SOIL/WASTE PIPES TO BE BLACK ALUMINIUM UNLESS SPECIFIED.
WORKS NOTED IN LIGHT GREY HAVE BEEN APPROVED 20/02846/LBC
WORKS NOTED IN RED ARE THOSE REQUIRING LISTED BUILDING CONSENT

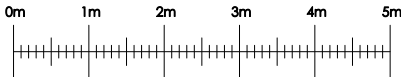

© THIS DRAWING IS THE PROPERTY OF DEREK SKEATS ASSOCIATES LTD AND IS NOT TO BE REPRODUCED IN ANY FORM WITHOUT WRITTEN PERMISSION.		SCALE 1:100 - A3 SHEET	
CLIENT MR. & MRS. A. PARR		DATE 09/02/2021	DRAWN BY NES
		DRAWING NUMBER 2020-09-02 PE2 Ver.7A	
TITLE PROPOSED ELEVATIONS 34 PARK TOWN OXFORD OX2 6SJ		DEREK SKEATS ASSOCIATES LTD ARCHITECTURAL  ENGINEERING Grassington House, 142 Gidley Way, Horspath, Oxon. OX33 1TD Tel: 07703 292982 E-mail: noelskeats@btinternet.com	