

EXISTING GROUND FLOOR 1:100

EXISTING FIRST FLOOR 1:100

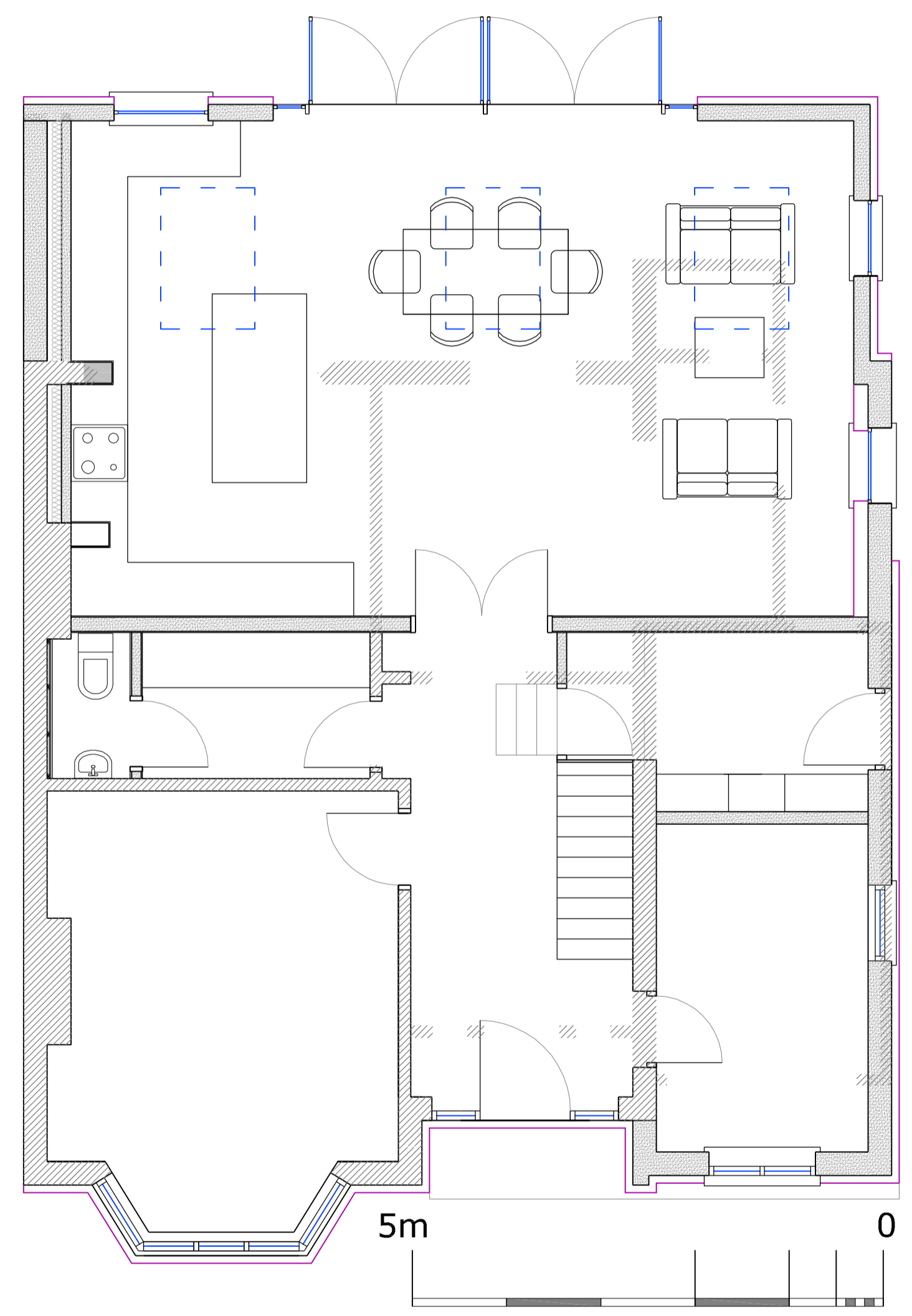

PROPOSED GROUND FLOOR 1:50

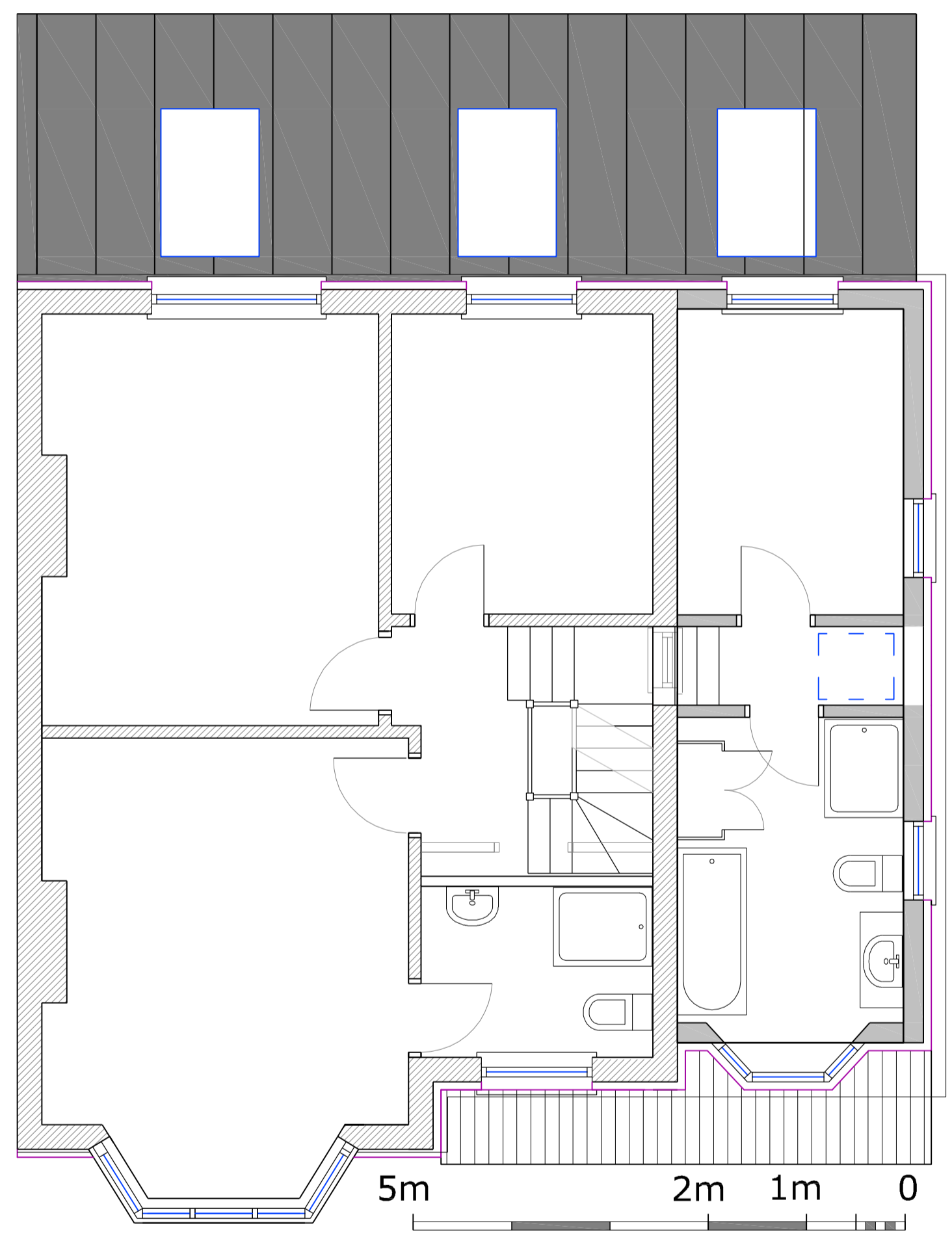

PROPOSED FIRST FLOOR 1:50

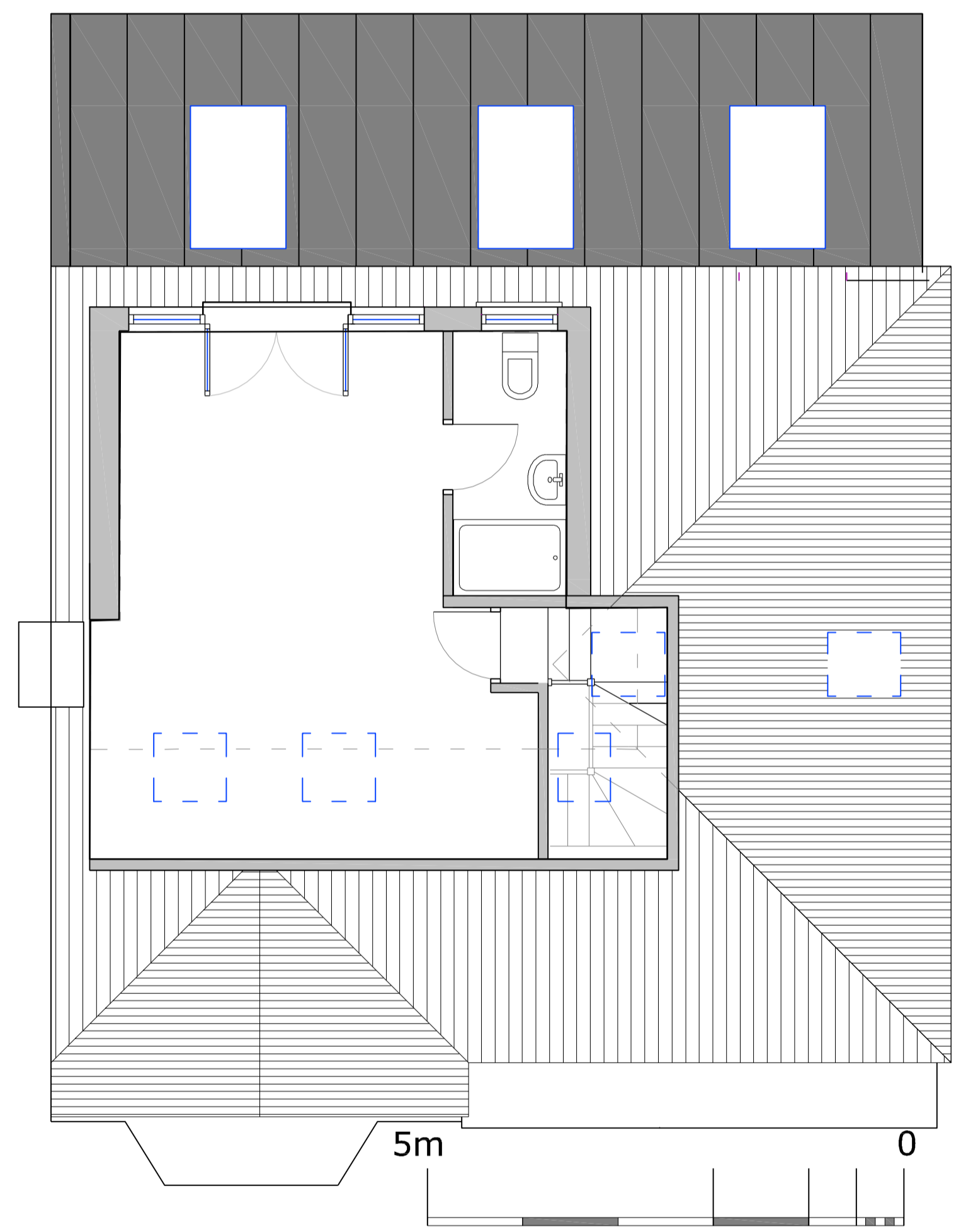

PROPOSED SECOND FLOOR 1:50

<b>HESS-KINCAID-LEACH</b> Architects		
WEST WALES OFFICE GLANRHYD, LLANFAIR CLYDGAU, LAMPETER CEREDIGION, SA48 8LJ T/Fx: 01570 493408/493695 e: hess@hess-kincaid.co.uk a: kincaid@hess-kincaid.co.uk w: www.hess-kincaid.co.uk	OXFORD OFFICE 39 RADCLIFFE ROAD OXFORD, OX4 4BX T/Fx: 01865 249691 pleoch@hesskincaidleach.co.uk www.hess-kincaid.co.uk	
DRAWING TITLE: ALTERATIONS TO 79 STAUNTON ROAD		
PROJECT TITLE: EXISTING AND PROPOSED PLANS		
CLIENT: MR AND MRS PEARSON		
DRAWN BY: PVL	PROJECT ID:	
REVIEWED BY:	SCALE:	
DATE CREATED:	DRAWING NO:	REVISION:
	P 01	