



EXISTING FRONT
ELEVATION 1:100



EXISTING SIDE
ELEVATION 1:100



EXISTING REAR
ELEVATION 1:100



PROPOSED FRONT
ELEVATION 1:50



PROPOSED SIDE
ELEVATION 1:50

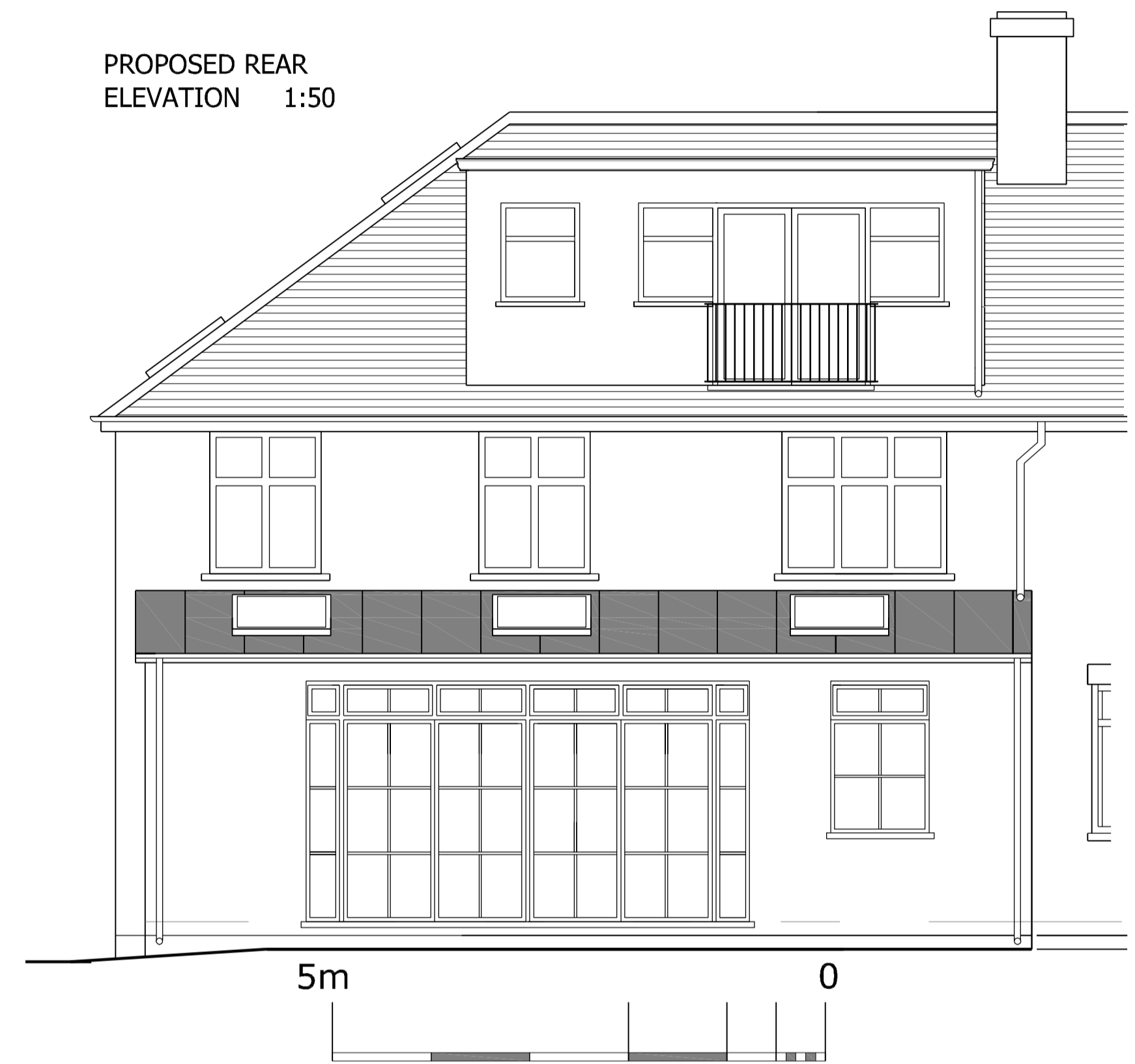

PROPOSED REAR
ELEVATION 1:50

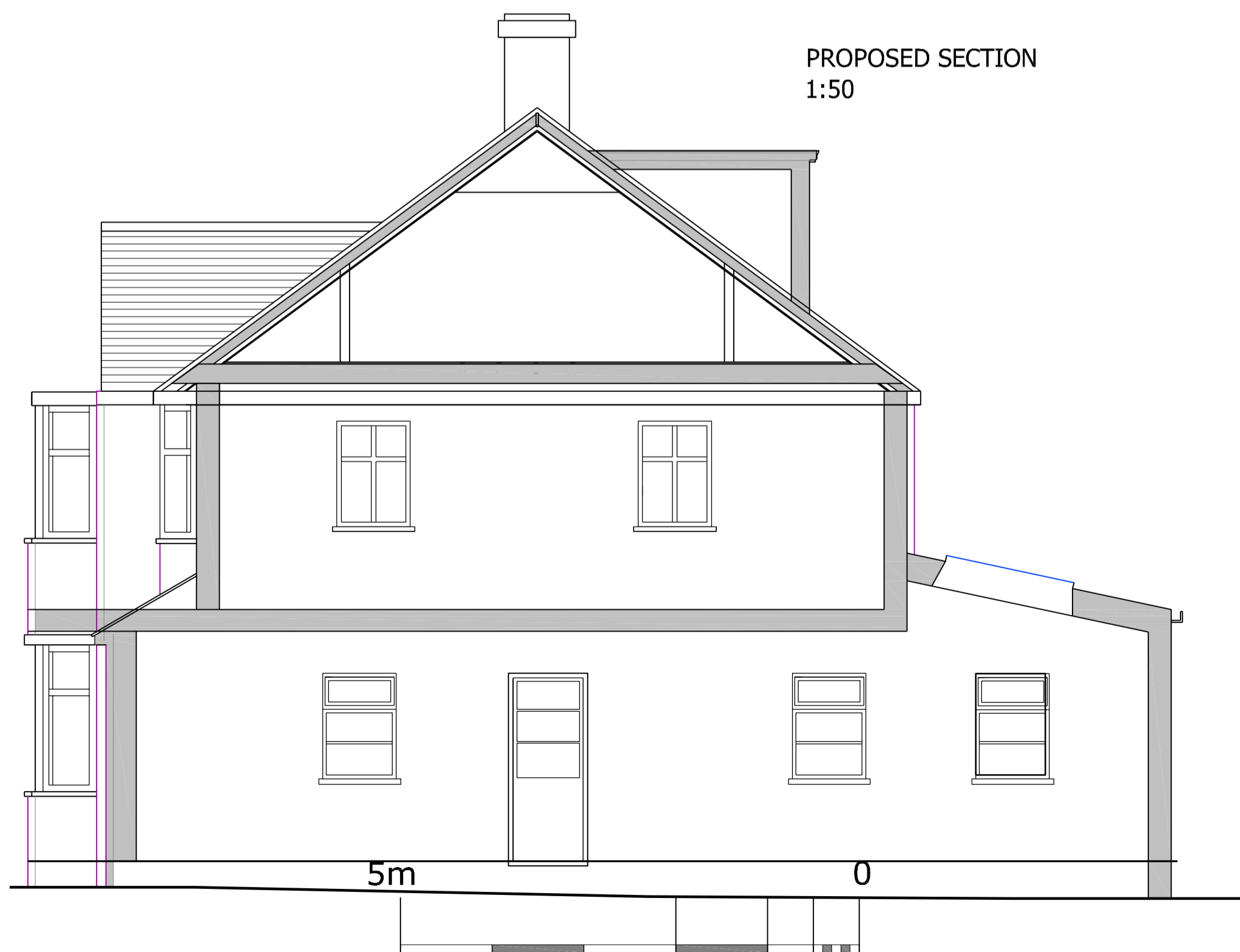

PROPOSED SECTION
1:50



BLOCK PLAN 1 : 200



LOCATION PLAN 1 : 1250

HESS-KINCAID-LEACH Architects	
WEST WALES OFFICE GLANRHYD, LLANFAIR CLYDGAU, LAMPETER CEREDIGION, SA48 8LJ T/Fx: 01570 493408/493695 c.hess@hess-kincaid.co.uk a.kincaid@hess-kincaid.co.uk w: www.hess-kincaid.co.uk	OXFORD OFFICE 39 RADCLIFFE ROAD OXFORD, OX4 4BX T/Fx: 01865 249691 pleoch@hesskincaidleach.co.uk www.hess-kincaid.co.uk
DRAWING TITLE: ALTERATIONS TO 79 STAUNTON ROAD	
PROJECT TITLE: EXISTING AND PROPOSED ELEVATIONS	
CLIENT: MR AND MRS PEARSON	
DRAWN BY: PVL	PROJECT ID:
REVIEWED BY:	SCALE:
DATE CREATED:	DRAWING NO:
DATE FILED:	P 02
REVISION:	