

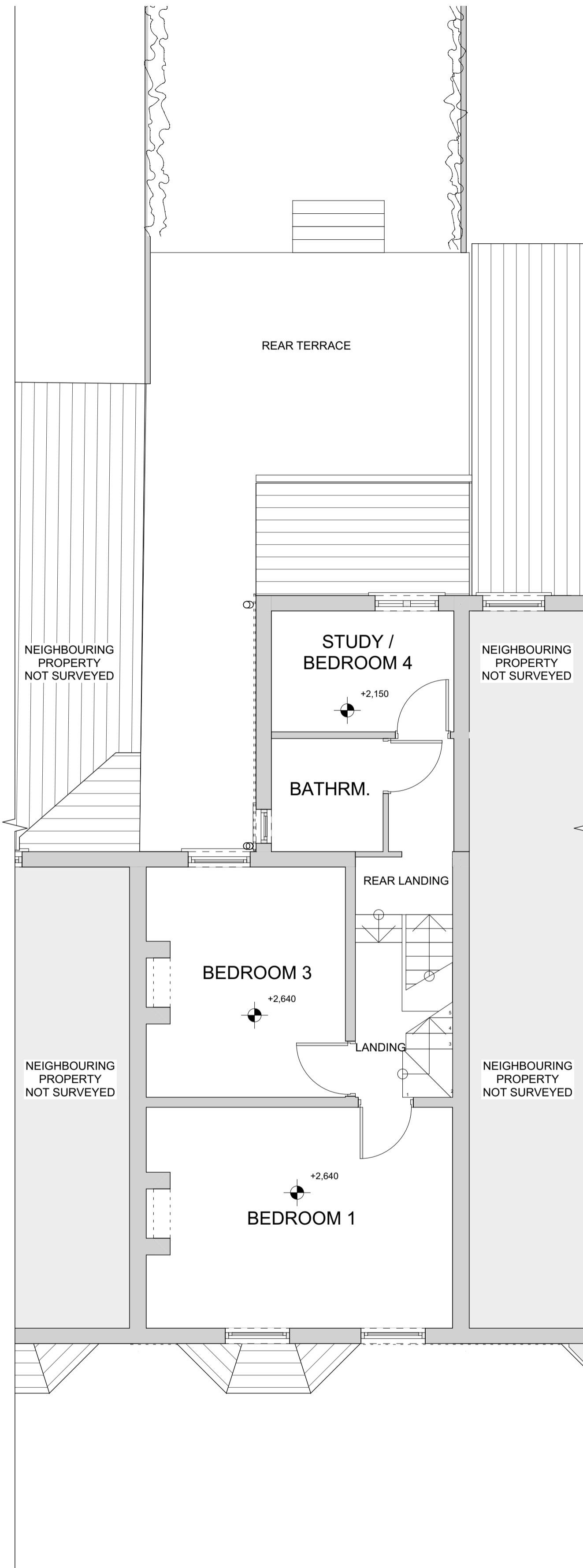

A EXISTING GROUND FLOOR PLAN

103 Scale: 1:50 @ A1 / 1:100 @ A3



B EXISTING FIRST FLOOR PLAN

103 Scale: 1:50 @ A1 / 1:100 @ A3

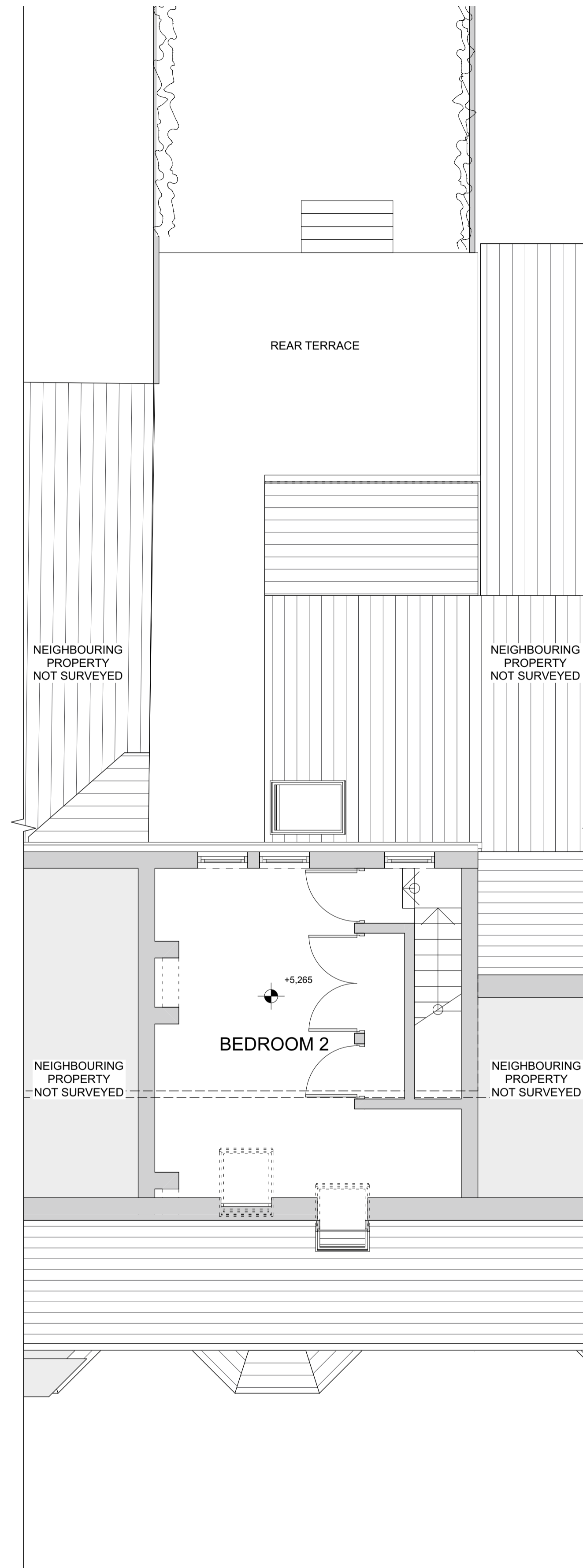

C EXISTING SECOND FLOOR PLAN

103 Scale: 1:50 @ A1 / 1:100 @ A3



02	Issued for client sign off	05/02/2021
01	Set updated to stage 3	29/01/2021
ISSUE	REASON FOR ISSUE	DATE ISSUED REV.

STAGE:
3-DEVELOPED DESIGN - PLANNING
CLIENT:
MR & MRS CAMIER
PROJECT ADDRESS:
62 NORREYS AVENUE, OXFORD,
OX1 4SS

DRAWING:
EXISTING FLOOR PLANS

SCALE @ A1	DRAWING NO.	REVISION
1:50	20282_3_103	

