

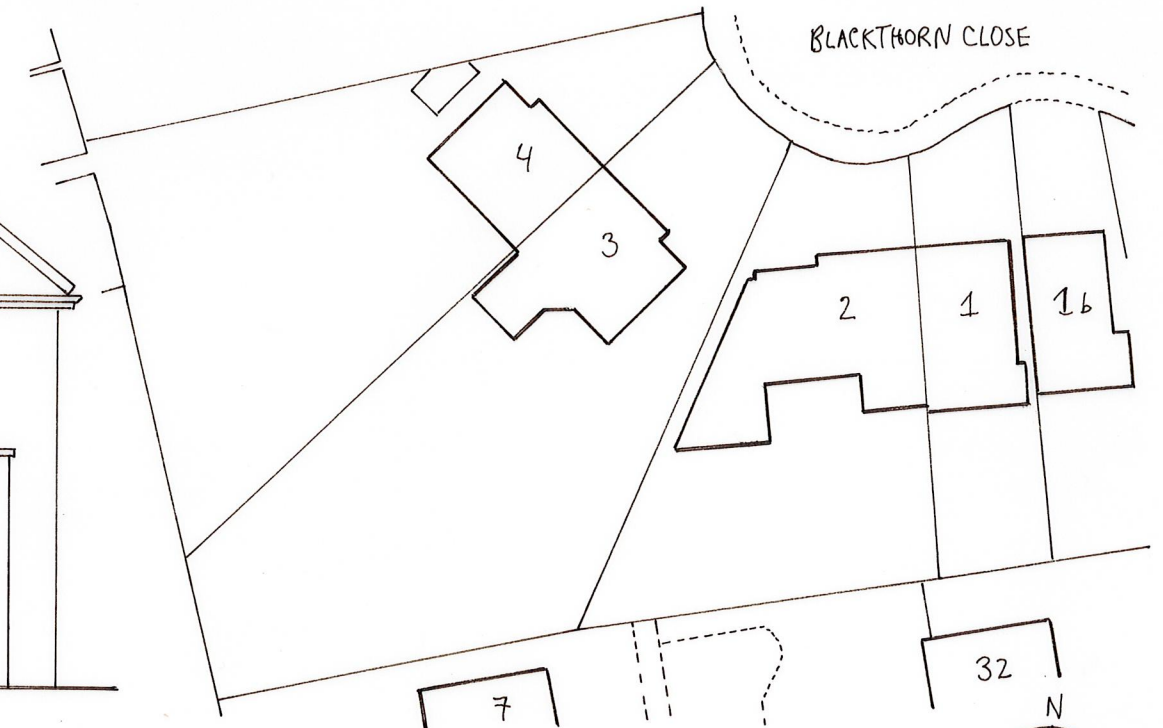

NORTHEAST ELEVATION (1:100)



SOUTHEAST ELEVATION (1:100)



BLOCK PLAN (1:500)

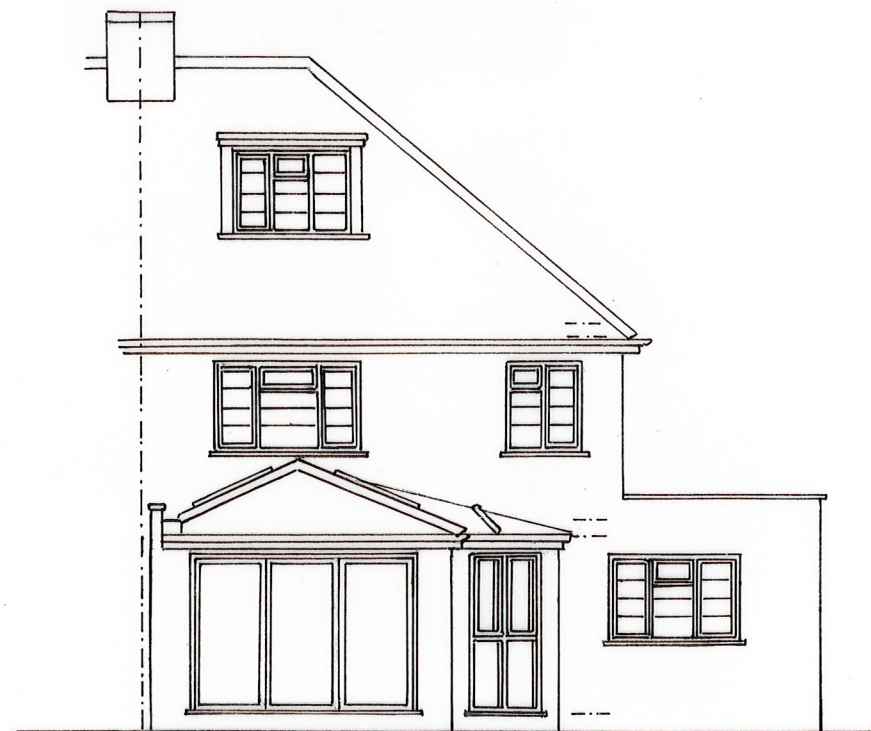

SOUTHWEST ELEVATION (1:100)

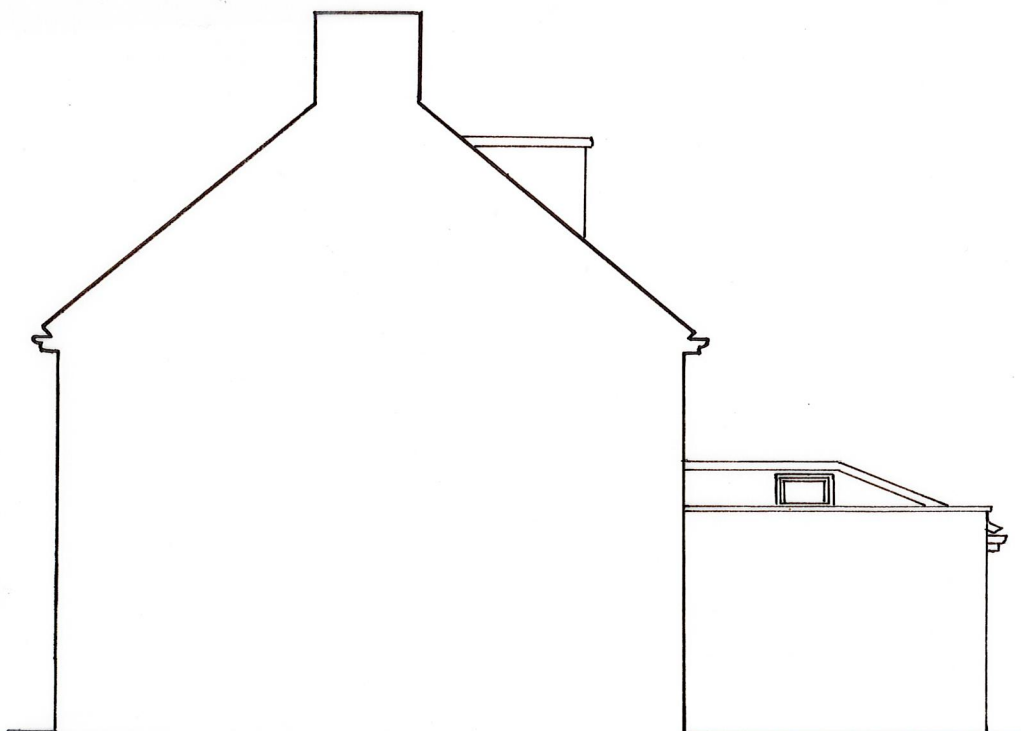

NORTHWEST ELEVATION (1:100)

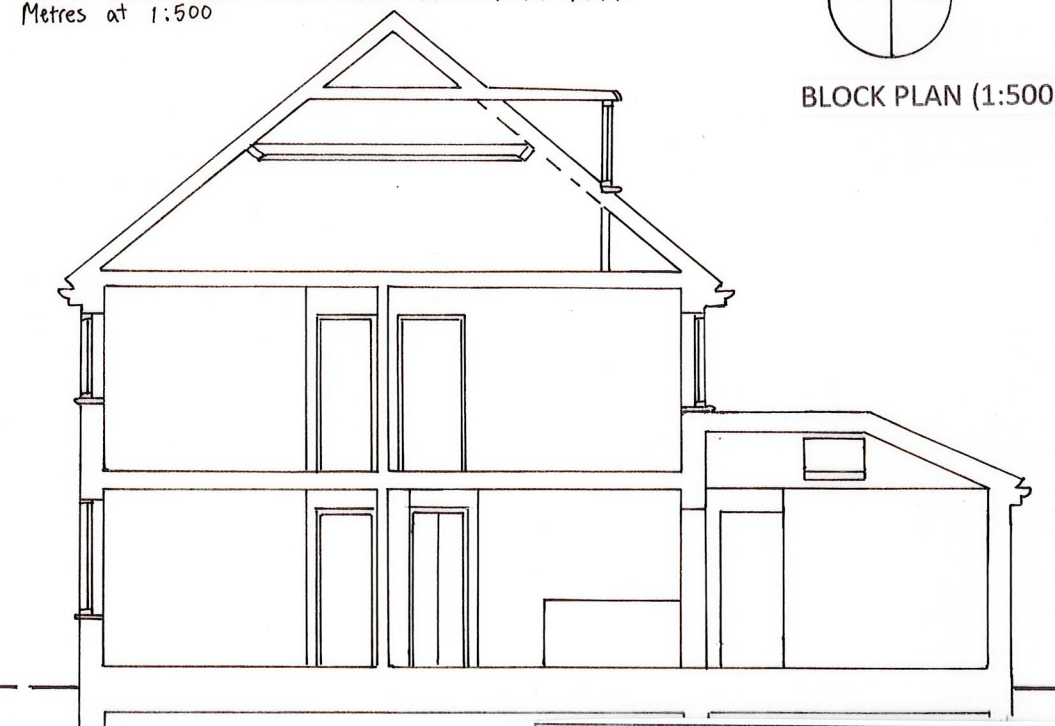

SECTION BB (1:100)

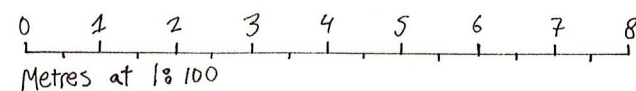

Digby Architectural

www.digbyarchitectural.co.uk
Robert Tomlinson BA (Hons) Arch / Dip Arch / Dip U.D.

ADDRESS: 4 Broughton Close, Old Marston, Oxford, OX3 0RQ
TEL NOS: 01865 761707 or 07979756918
EMAIL:

CLIENT: MR. JING ZHANG

PROJECT: EXTENSIONS TO NUMBER 3
BLACKTHORN CLOSE, HEADINGTON

DRAWING: PROPOSED ELEVATIONS,
SECTION/ 1:100; BLOCK PLAN 1:500

DATE: JAN 2021 SCALE: AS SHOWN

DRAWING NO.: 3BTCH:P02 REVISION: