

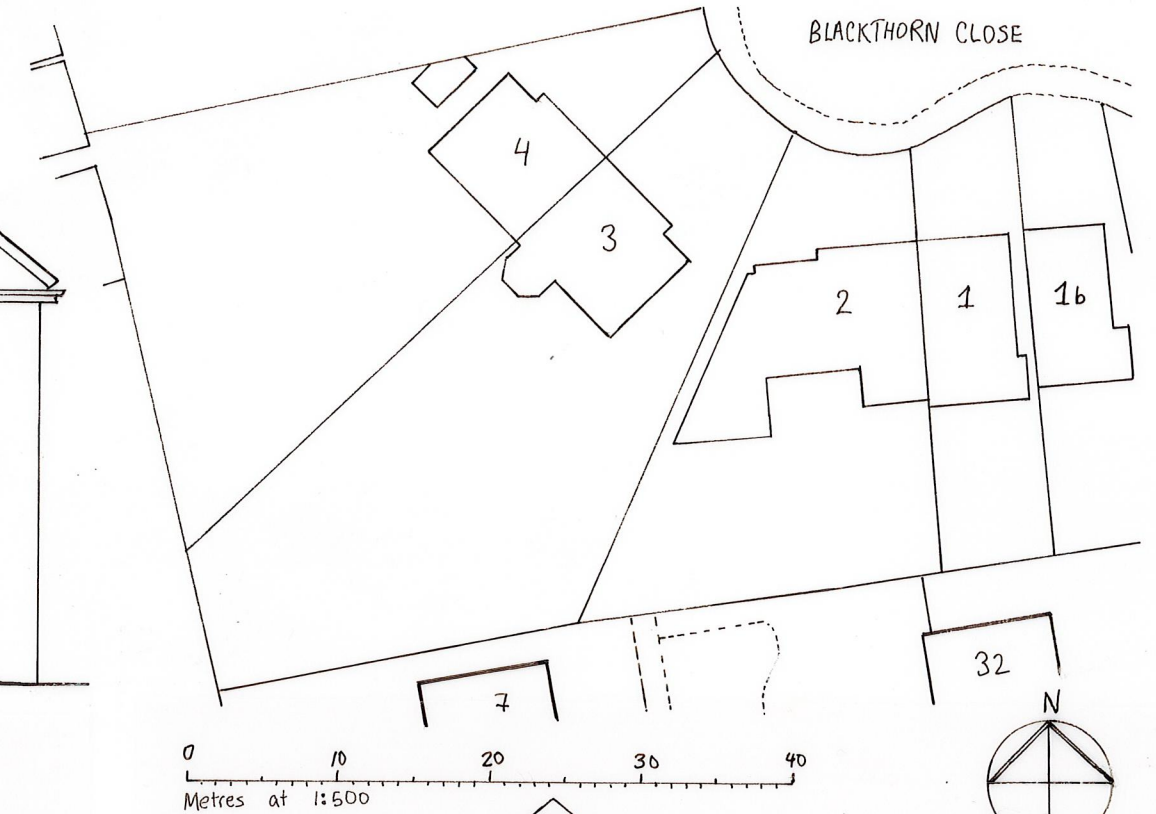

NORTHEAST ELEVATION (1:100)



SOUTHEAST ELEVATION (1:100)



BLOCK PLAN (1:500)



SOUTHWEST ELEVATION (1:100)

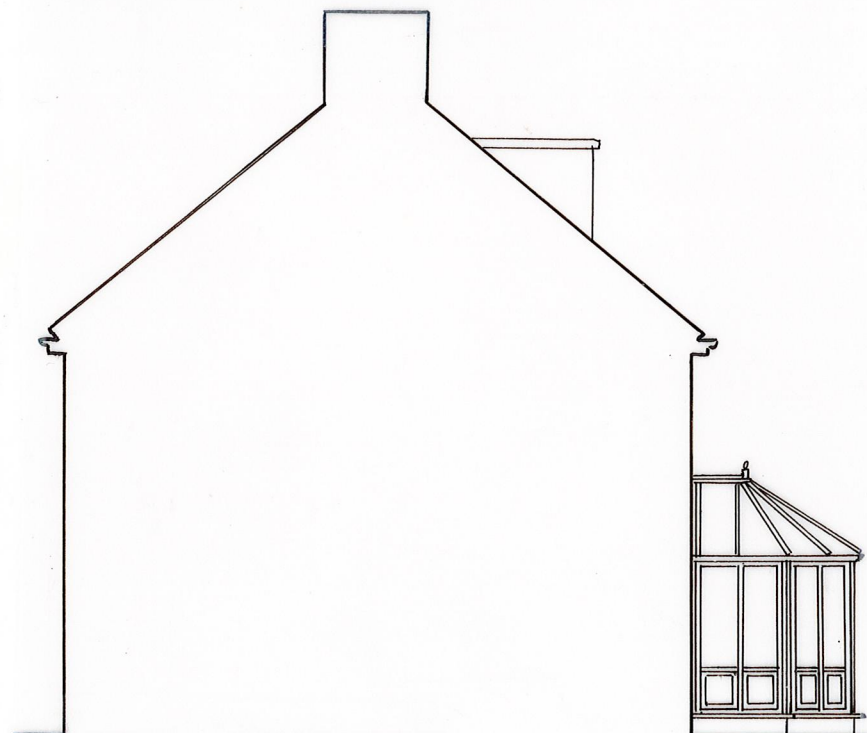

NORTHWEST ELEVATION (1:100)

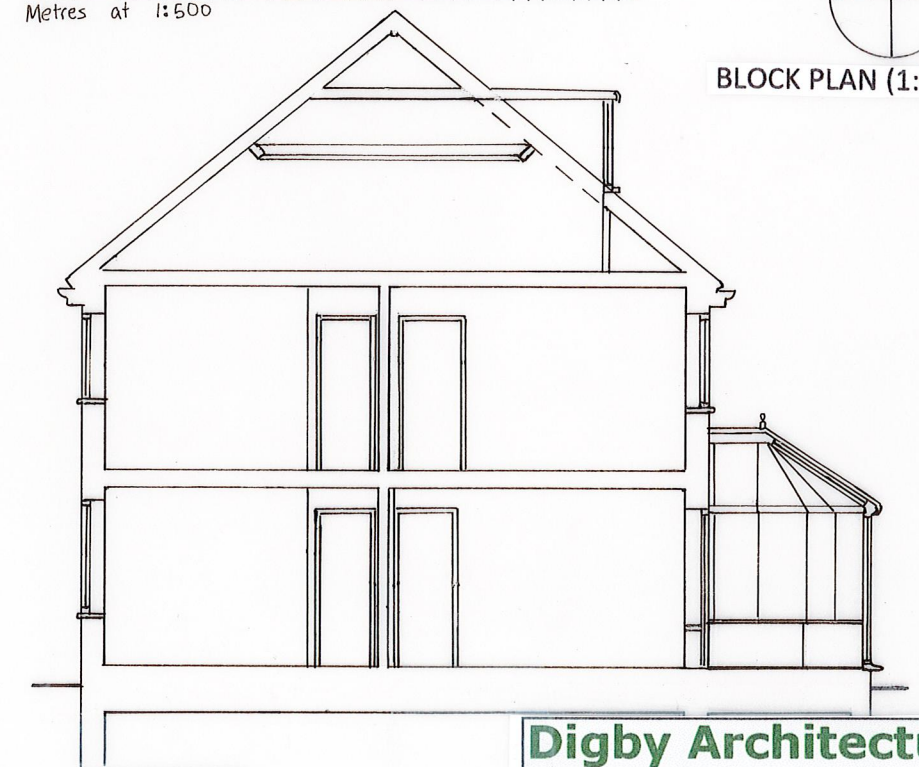

SECTION AA

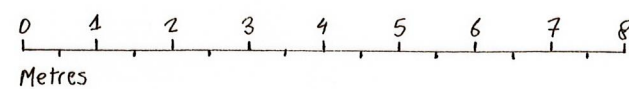

**Digby Architectural**

www.digbyarchitectural.co.uk  
Robert Tomlinson BA (Hons) Arch / Dip Arch / Dip U.D.

ADDRESS: 4 Broughton Close, Old Marston, Oxford, OX3 0RQ

TEL NOS: 01865 761707 or 07979756918

EMAIL:

CLIENT: MR. JING ZHANG

PROJECT: EXTENSIONS TO NUMBER 3  
BLACKTHORN CLOSE, HEADINGTON

DRAWING: EXISTING ELEVATIONS,  
SECTION/1:100; BLOCK PLAN/1:500

DATE: DEC 2020 SCALE: AS SHOWN

DRAWING NO.: 3BTCH:SU02 REVISION: