

Brackets to be left in place for future use.

Refer to Stantec drawing no 48961-STR-TVV-SK006 for location and details of structural steel. Bracket to be colour RAL 1002 (Sand) in order to more closely match the colour of the existing wall beyond.

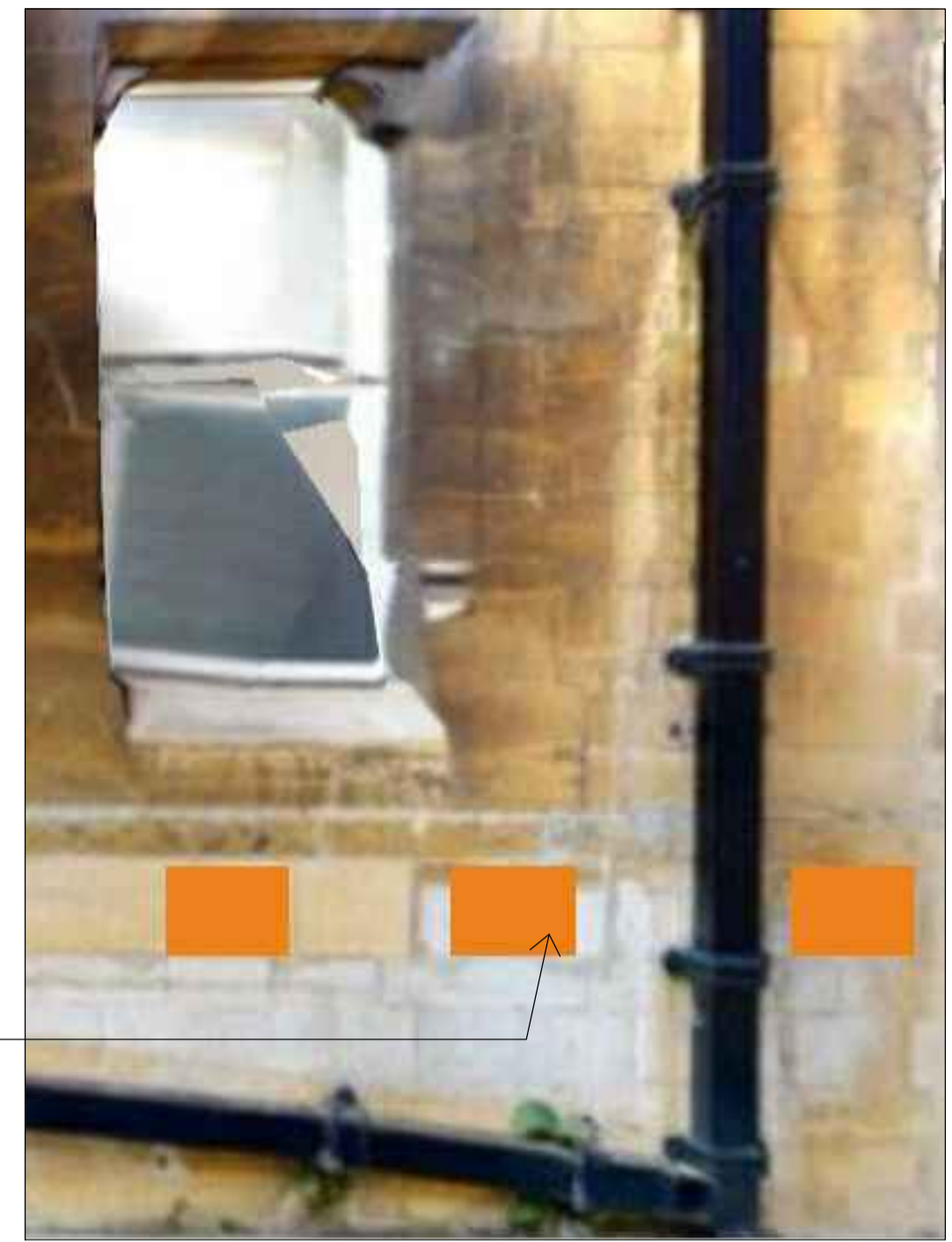

Site photograph of Purcell elevation I2 (viewport no 2/3008 below)

Notes:
 Drawings are based on survey data and may not accurately represent what is physically present.
 Do not scale from this drawing. All dimensions are to be verified on site before proceeding with the work.
 All dimensions are in millimeters unless noted otherwise.
 Purcell shall be notified in writing of any discrepancies.

Key Plan
 not to scale

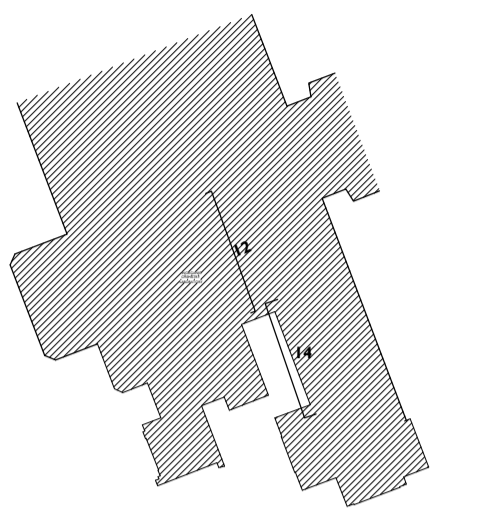

KEY

Extent of wall penetration to be limited to the extent of the anchor penetrations. Stone to be carefully cut out to limit damage to adjacent stone. Make good any damage around opening. Reinststate matching stone following Purcell specification clause F10.665

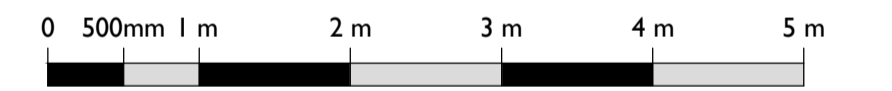
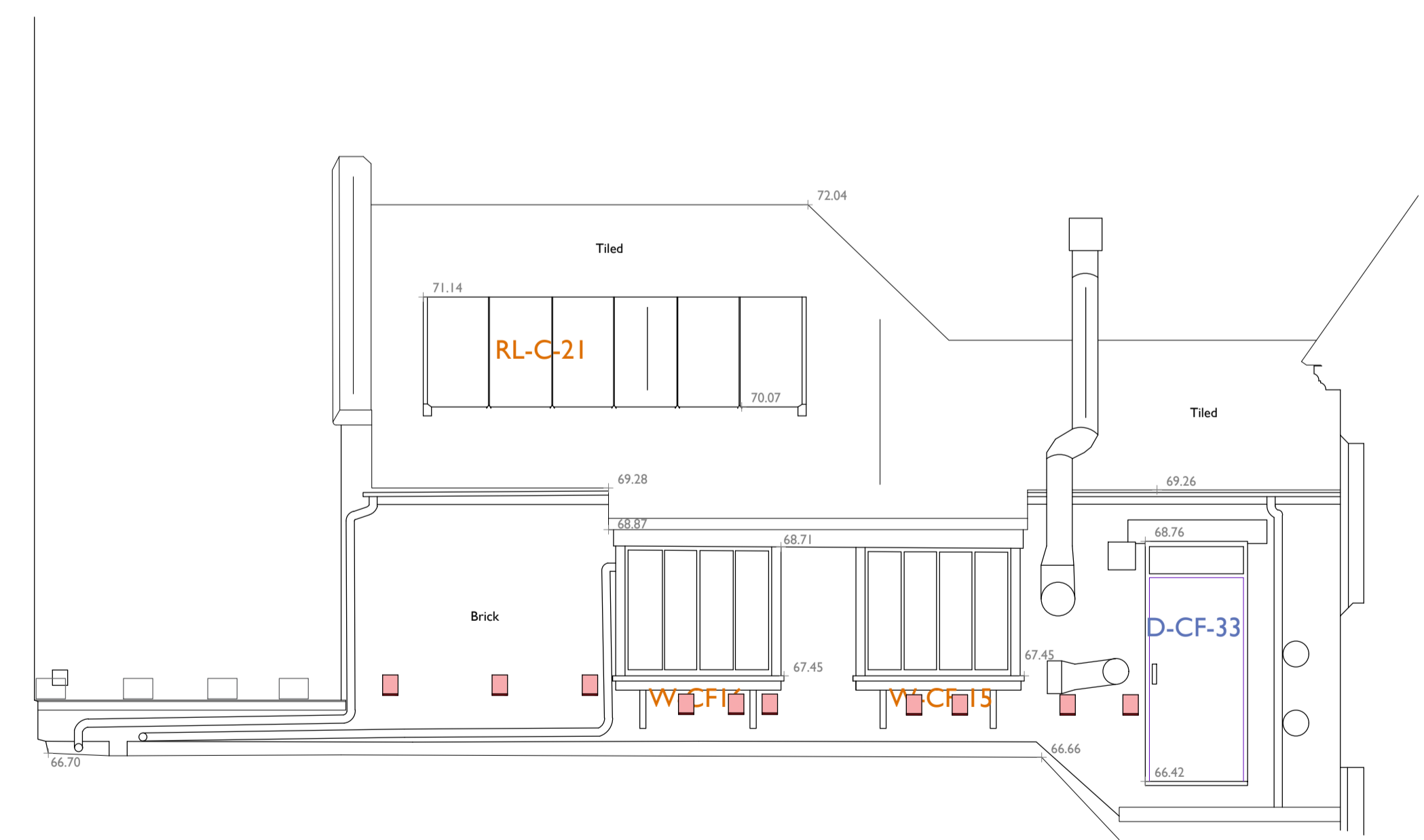

239945-PUR-00-00-DR-A-3008

P01.03	26/02/2021	CP	CR	Brackets amended; Issued for LBC
P01.02	01/02/2021	CP	CR	Labels amended; Issued for LBC
P01.01	25/01/2021	CP	CR	Issued for LBC
Current	25/01/2021			

ISSUE	DATE	DRAWN	CHECKED	DESCRIPTION
-------	------	-------	---------	-------------

CLIENT The University of Oxford

PROJECT Reuben College

TITLE Reuben College External Elevations Remedial Works

Temporary Works for Support Scaffolding Above Museum Store

SIZE & SCALE A1L

STATUS

JOB NUMBER 239945

NUMBER 3008

REVISION P01.03

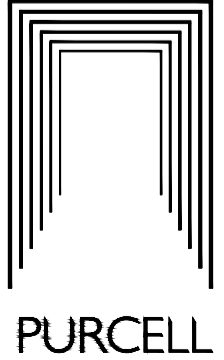

1 **ELEVATION 3.2 FROM STS SURVEY 26727-IE; Purcell elevation I4**
3008 1:50 @ A1

2 **ELEVATION 3.4 FROM STS SURVEY 26727-IE; Purcell elevation I2**
3008 1:50 @ A1