

Lightbox Architects

1 Kings Meadow
 Osney Mead
 Oxford
 OX2 0DP
 t 07901 521084
 lightboxarchitects.com

title
 extension and alteration to
 23 Terrett Avenue
 Sandhills
 Oxford
 OX3 8FE
 for Matthijs Branderhorst and
 Angela Brueggemann

drawing
 proposed ground and first floor/roof plans

drawing number
TER23 020

scale at A3 1:100 date Feb 2021 drawn by jmac

PLANNING APPLICATION

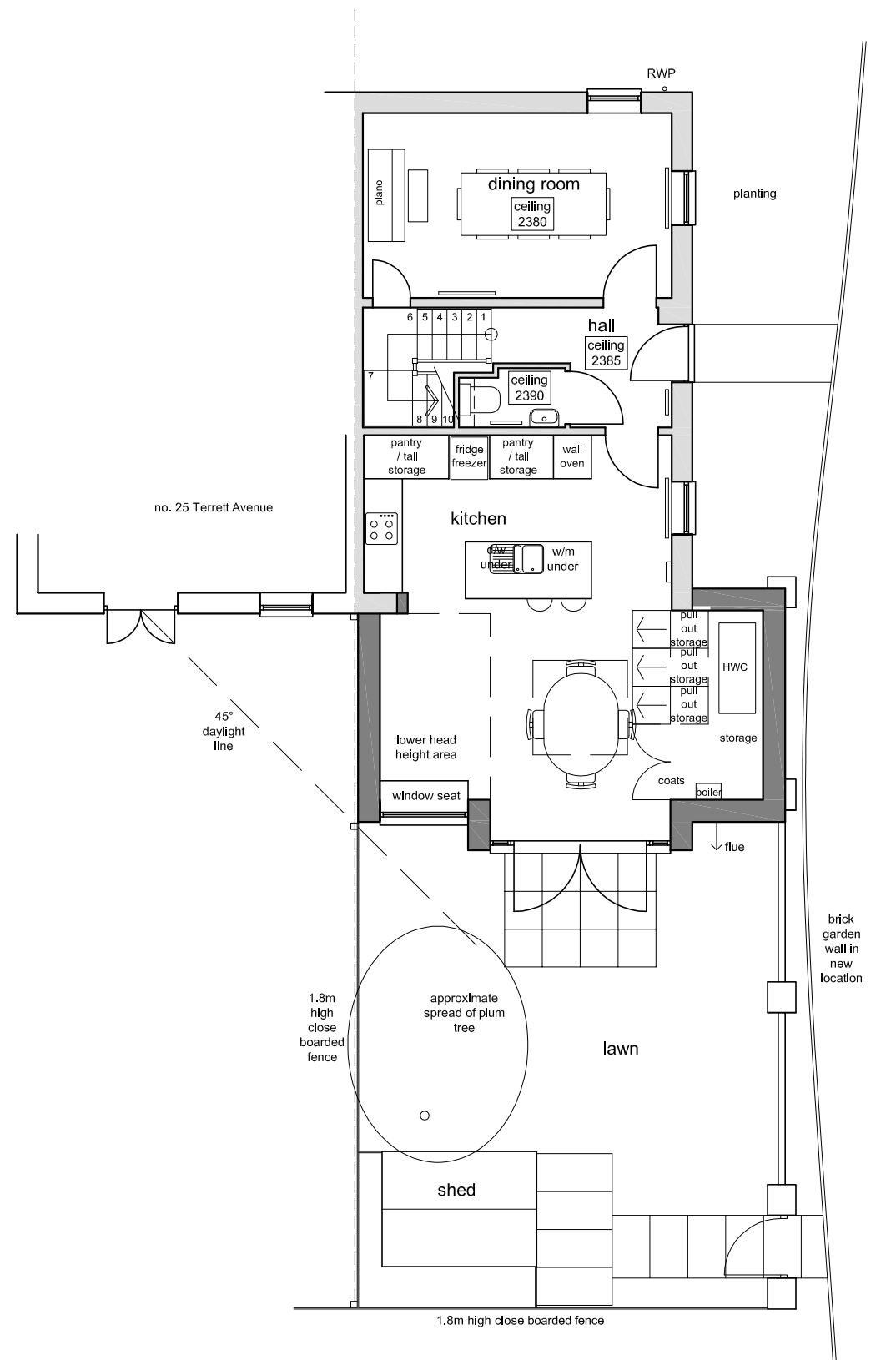

ground floor plan

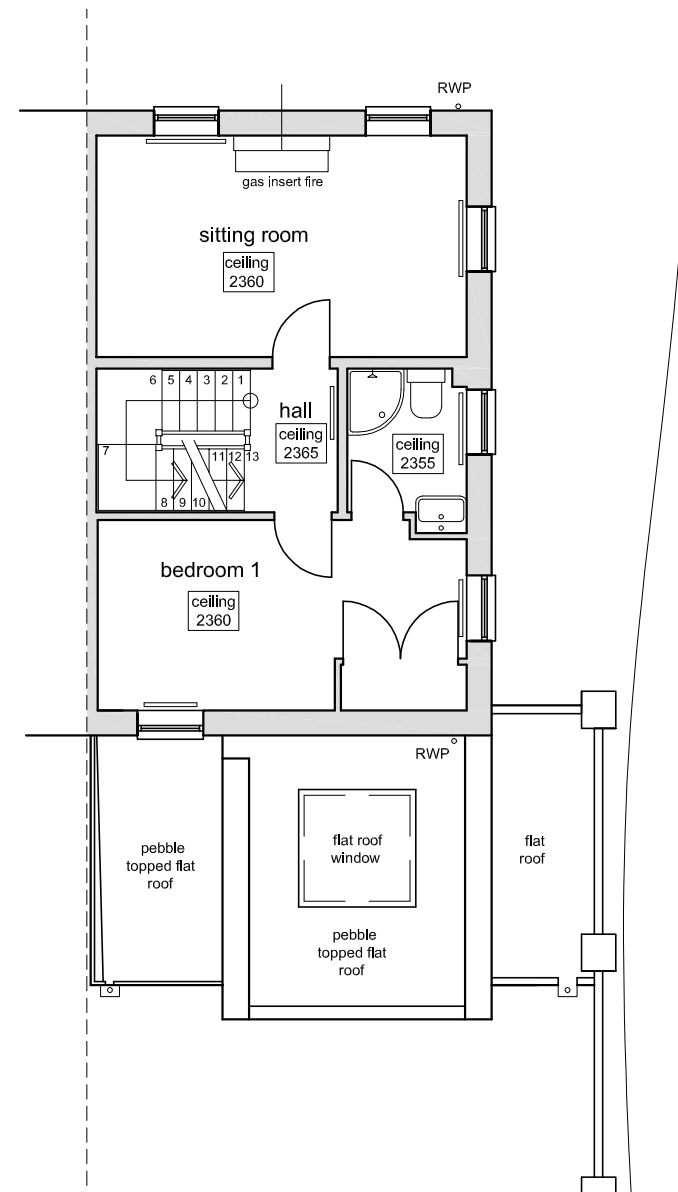

first floor / roof plan

