

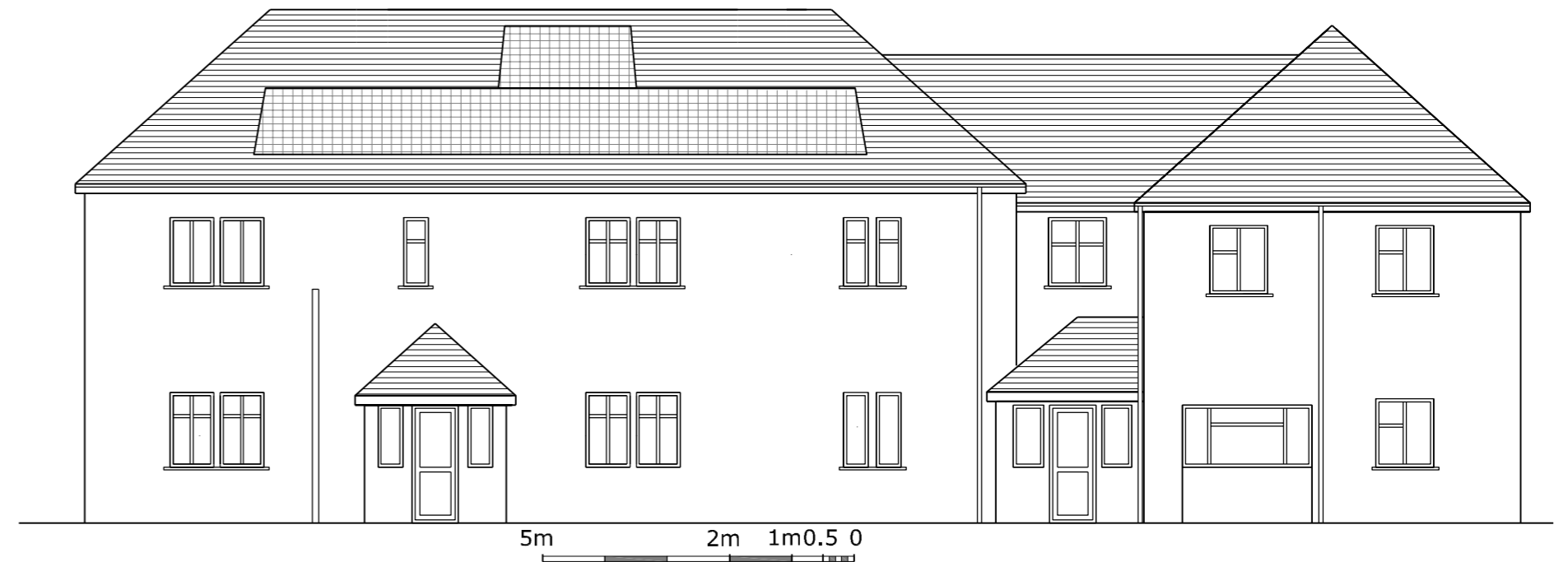

EXISTING FRONT ELEVATION 1 : 100



PROPOSED FRONT ELEVATION 1 : 100



EXISTING REAR ELEVATION 1 : 100



PROPOSED REAR ELEVATION 1 : 100

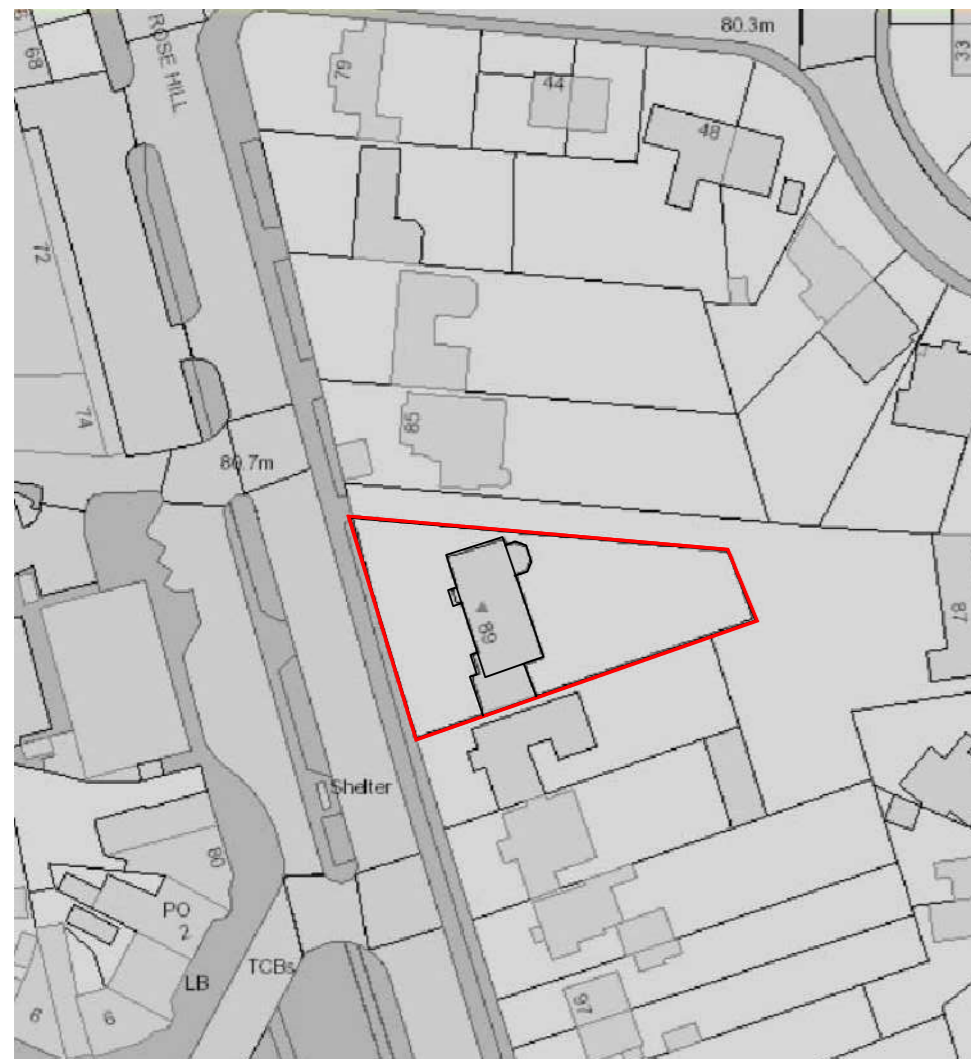

LOCATION PLAN 1 : 1250

**HESS-KINCAID-LEACH** Architects

WEST WALES OFFICE  
 GLANRHYD, LLANFAIR  
 CLYDOGGAU, LAMPETER  
 CEREDIGION, SA48 8LJ  
 T/FX: 01570 493408/493695  
[c.hess@hess-kincaid.co.uk](mailto:c.hess@hess-kincaid.co.uk)  
[e.kincaid@hess-kincaid.co.uk](mailto:e.kincaid@hess-kincaid.co.uk)  
 w: www.hess-kincaid.co.uk

OXFORD OFFICE  
 39 RADCLIFFE ROAD  
 OXFORD, OX4 4BX  
 T/Fx: 01865 249691  
[pleach@hesskincaidleach.co.uk](mailto:pleach@hesskincaidleach.co.uk)  
 www.hess-kincaid.co.uk

|               |  |                           |  |
|---------------|--|---------------------------|--|
| DRAWING TITLE |  | FRONT AND REAR ELEVATIONS |  |
| PROJECT TITLE |  | PROPOSED FLATS CONVERSION |  |
| CLIENT        |  | MR M NADEEM               |  |
| DRAWN BY      |  | PROJECT I.D.              |  |
| REVIEWED BY   |  | SCALE                     |  |
| DATE CREATED  |  | DRAWING NO                |  |
| CADFile Name  |  | REVISION                  |  |
| 07 11 2020    |  | AS ANNOTATED              |  |
| P 01          |  |                           |  |