

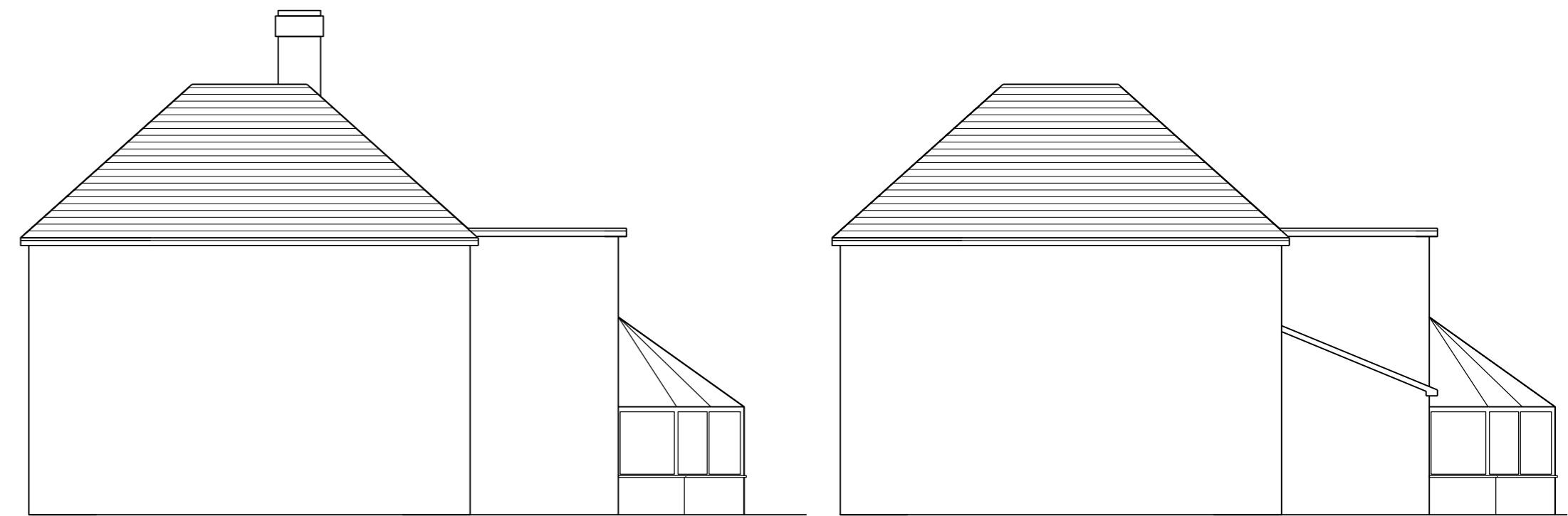

EXISTING AND PROPOSED NORTH ELEVATION 1:100

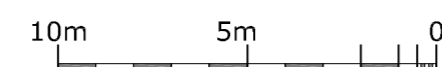

EXISTING AND PROPOSED SOUTH ELEVATION 1:100

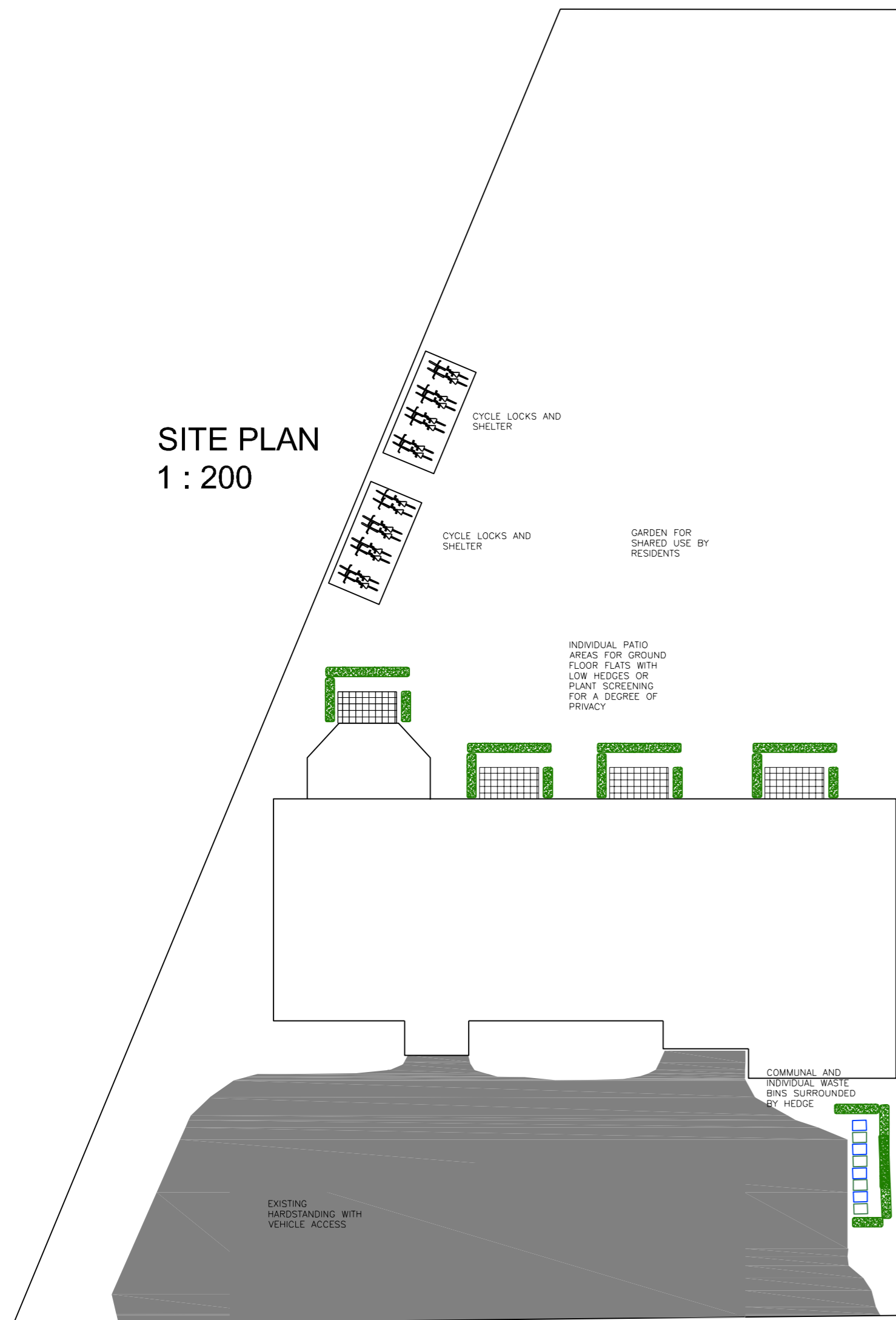

**HESS-KINCAID-LEACH** Architects

WEST WALES OFFICE  
GLANRHYD, LLANFAIR  
CLYDOGGAU, LAMPETER  
CEREDIGION, SA48 8LJ  
T/FX: 01570 493408/493695  
[c.hess@hess-kincaid.co.uk](mailto:c.hess@hess-kincaid.co.uk)  
[e.kincaid@hess-kincaid.co.uk](mailto:e.kincaid@hess-kincaid.co.uk)  
w: [www.hess-kincaid.co.uk](http://www.hess-kincaid.co.uk)

OXFORD OFFICE  
39 RADCLIFFE ROAD  
OXFORD, OX4 4BX  
T/Fx: 01865 249691  
[pleach@hesskincaidleach.co.uk](mailto:pleach@hesskincaidleach.co.uk)  
[www.hess-kincaid.co.uk](http://www.hess-kincaid.co.uk)

DRAWING TITLE		
SITE PLAN AND ELEVATIONS		
PROJECT TITLE		
PROPOSED FLATS CONVERSION		
CLIENT		
MR M NADEEM		
DRAWN BY		PROJECT I.D.
PVL		
REVIEWED BY		SCALE
		AS ANNOTATED
DATE CREATED	DRAWING NO	REVISION
07 11 2020	P 03	
CADFile Name		