

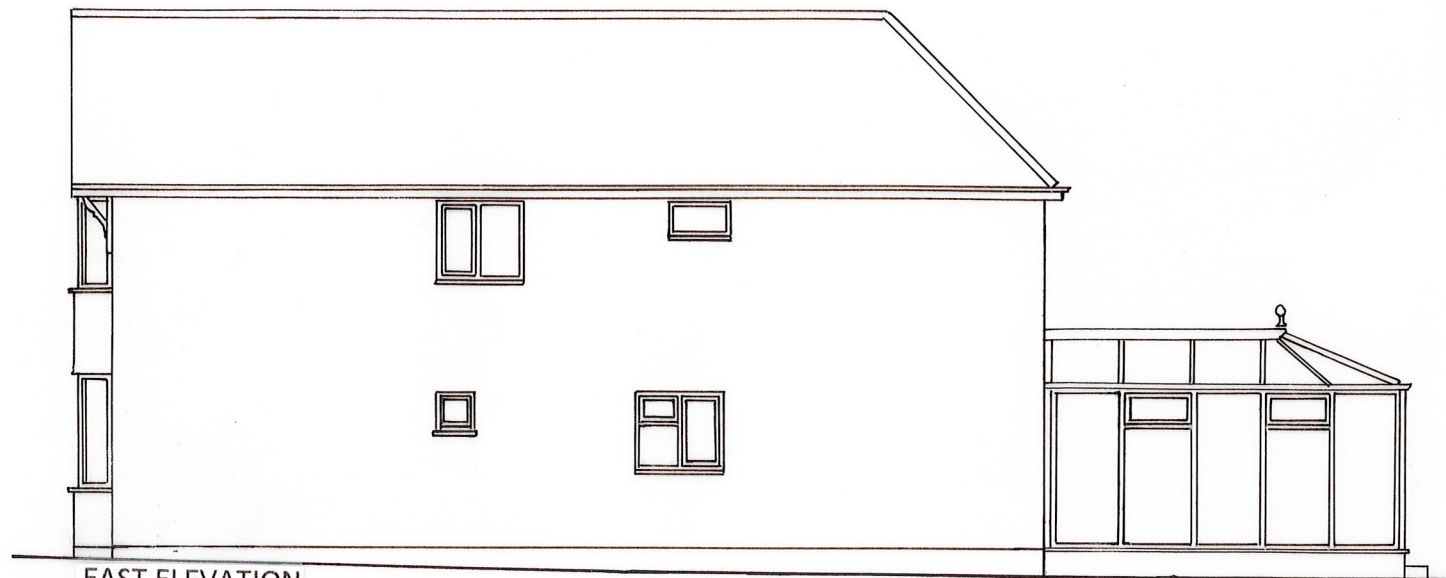

SOUTH ELEVATION

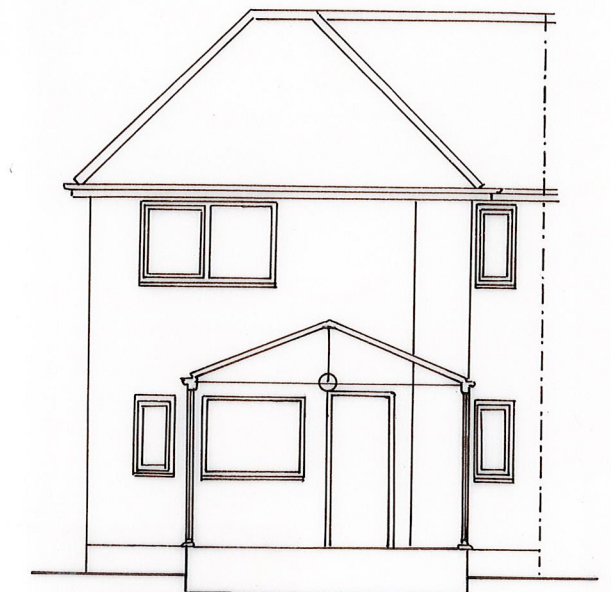

EAST ELEVATION



SECTION AA

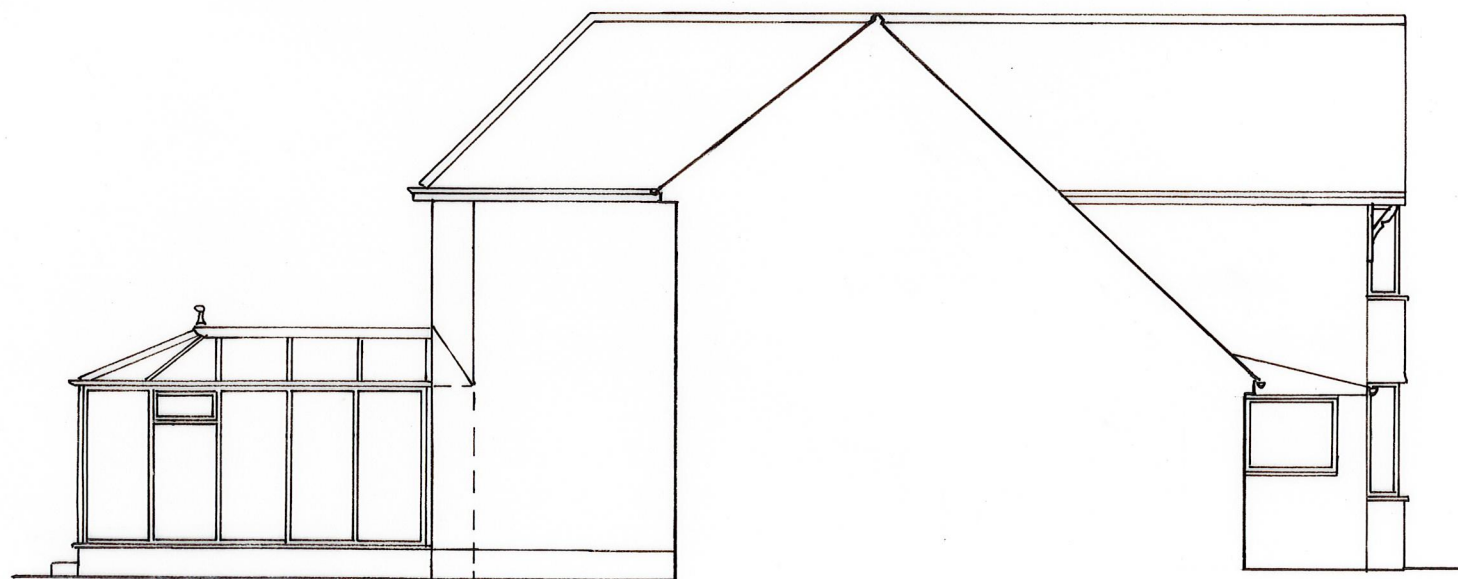

WEST ELEVATION

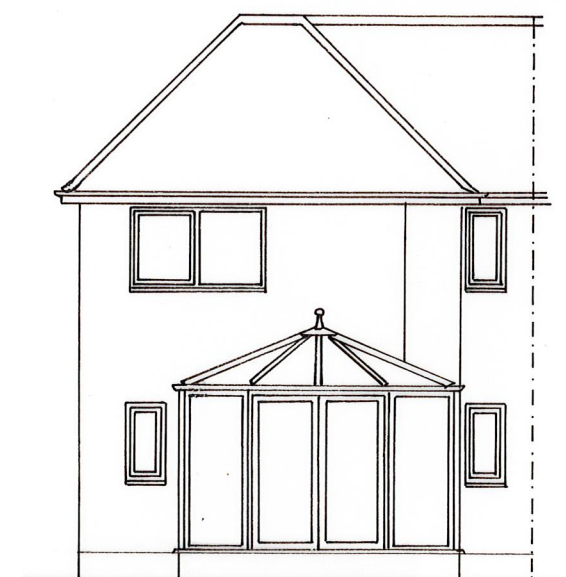

NORTH ELEVATION



Digby Architectural

www.digbyarchitectural.co.uk
Robert Tomlinson BA (Hons) Arch / Dip Arch / Dip U.D.

ADDRESS: 4 Broughton Close, Old Marston, Oxford, OX3 0RQ
TEL NOS: 01865 761707 or 07979756918
EMAIL: info@digbyarchitectural.co.uk

CLIENT:
MRS. BALA PATEL

PROJECT: REAR EXTENSION AT NO. 273
LONDON ROAD, HEADINGTON

DRAWING: EXISTING ELEVATIONS &
SECTION

DATE: FEB. 2021 SCALE: 1:100 @ A3

DRAWING NO.: 273LRH:SU02 REVISION: