

SOUTH ELEVATION

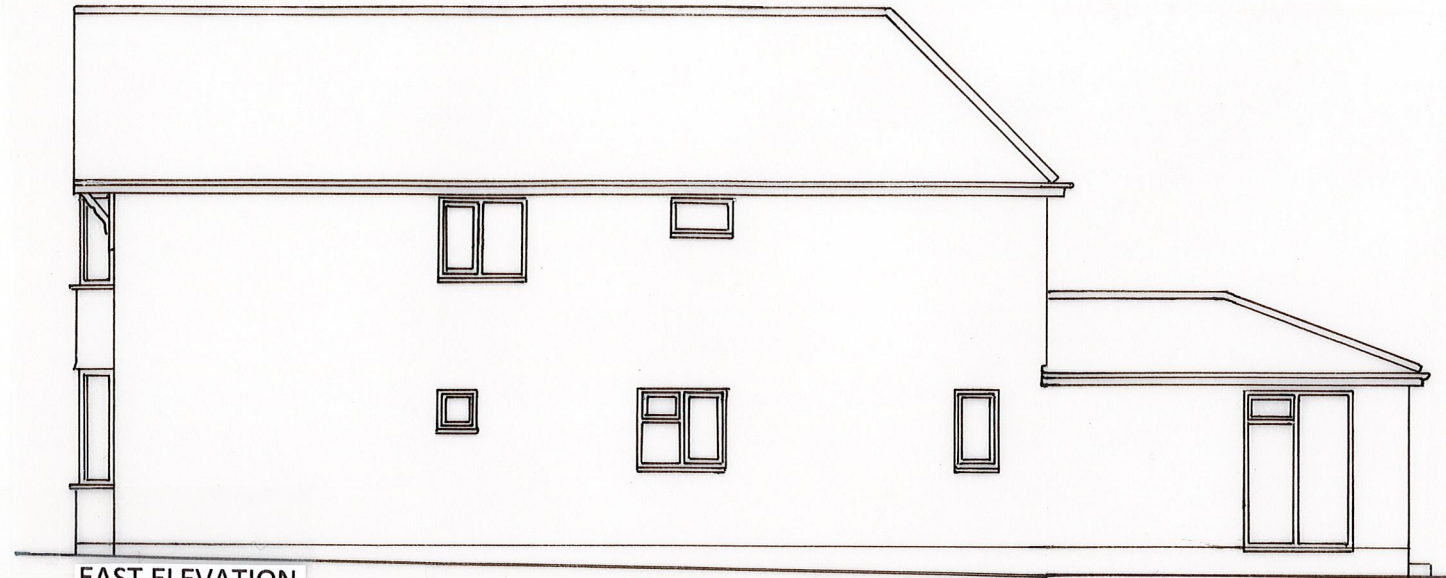

EAST ELEVATION

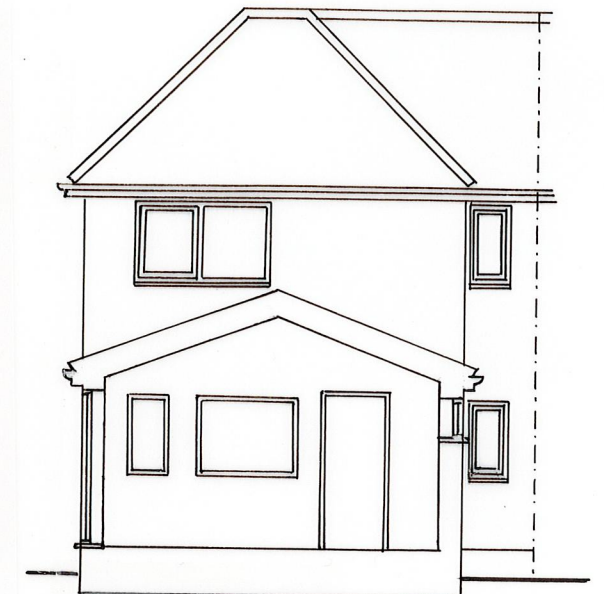

SECTION BB

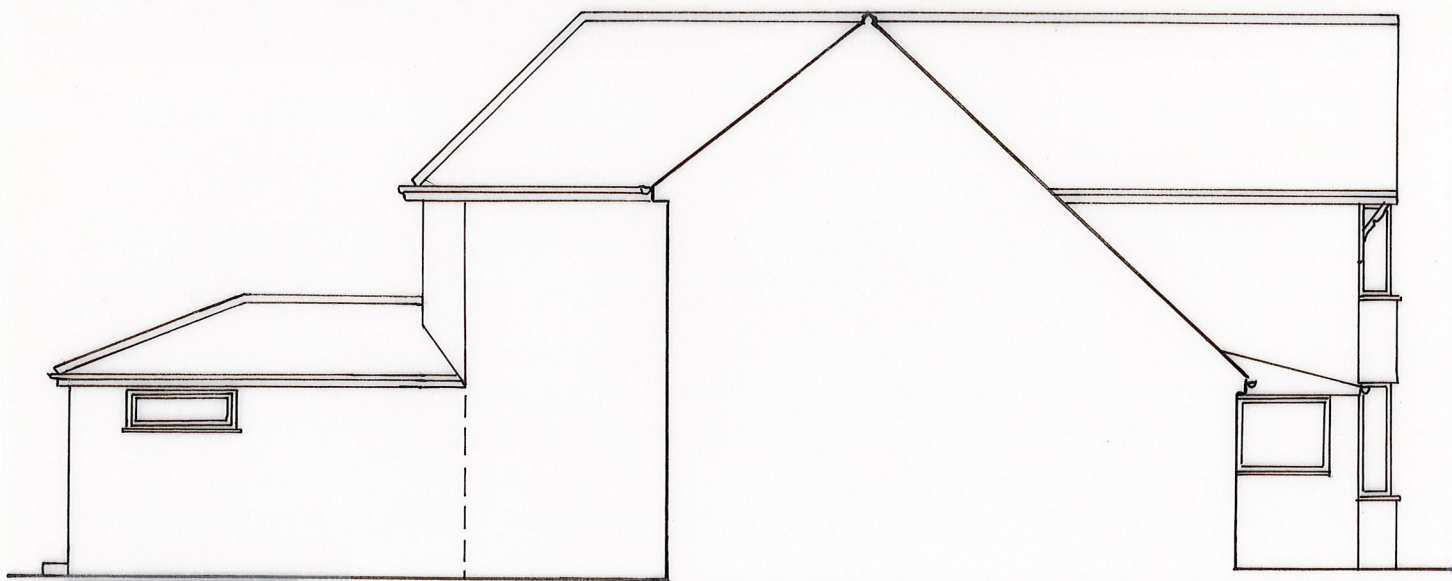

WEST ELEVATION

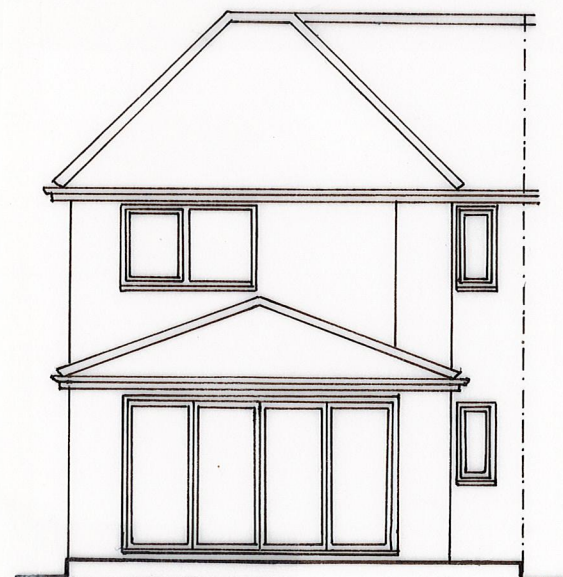

NORTH ELEVATION

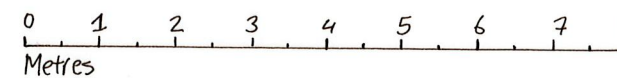

## Digby Architectural

www.digbyarchitectural.co.uk  
Robert Tomlinson BA (Hons) Arch / Dip Arch / Dip U.D.

ADDRESS: 4 Broughton Close, Old Marston, Oxford, OX3 0RQ  
TEL NOS: 01865 761707 or 07979756918  
EMAIL: info@digbyarchitectural.co.uk

CLIENT: **MRS. BALA PATEL**

PROJECT: **REAR EXTENSION AT NO. 273  
LONDON ROAD, HEADINGTON**

DRAWING: **PROPOSED ELEVATIONS &  
SECTION**

DATE: **FEB. 2021** SCALE: **1:100 @ A3**

DRAWING NO.: **273LRH:P02** REVISION: