

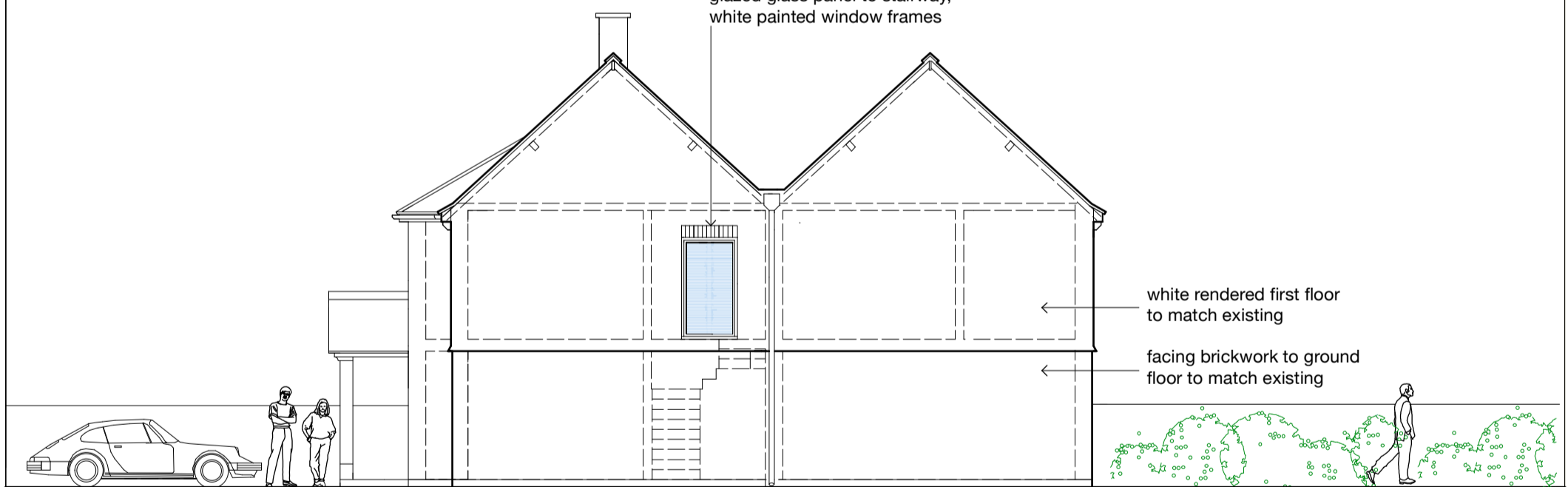

new open porch with brick piers
and plain concrete tiled roof
entirely to match existing

fixed, fire resistant, obscure
glazed glass panel to stairway,
white painted window frames



white rendered first floor
to match existing

facing brickwork to ground
floor to match existing

EAST ELEVATION

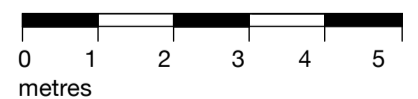

JONATHAN MARK DENNIS ARCHITECTS
67 STAUNTON ROAD, HEADINGTON
OXFORD OX3 7TL
t. 01865 764449
f. 01865 764449
e. jondennis@freedom255.com

Project
**30 SUNDERLAND AVENUE
OXFORD OX2 8DX**

Drawing
**PROPOSED ALTERATIONS +
EXTENSIONS
SOUTH + EAST ELEVATIONS;**

Scale	Date	Drawn
1:100 @ A3	22.02.2021	JD
Job no	Drg No	
377	D-4	
A3 planning drawing		