

NOTES

KEY

Materials
 br = Facing brick to LA Approval
 r = Render
 t = Tiles to LA approval
 rl = Rooflight
 tf = Timber Facia

REVISIONS

REV B 20 04 20
 Further additions.

REV C 24 08 20
 Front & side boundary walls to Unit 3 now 230 w stone with stone piers.
 Low front wall to Unit 3 now 800 h stone.
 Single storey bump out to Unit 3 ground floor now one & a half storeys.
 Roof arrangement revised to suit. Additional window added to Bed 2.
 Previous full height brick gable replaced with triangular roof dormer with small triangular window to landing.

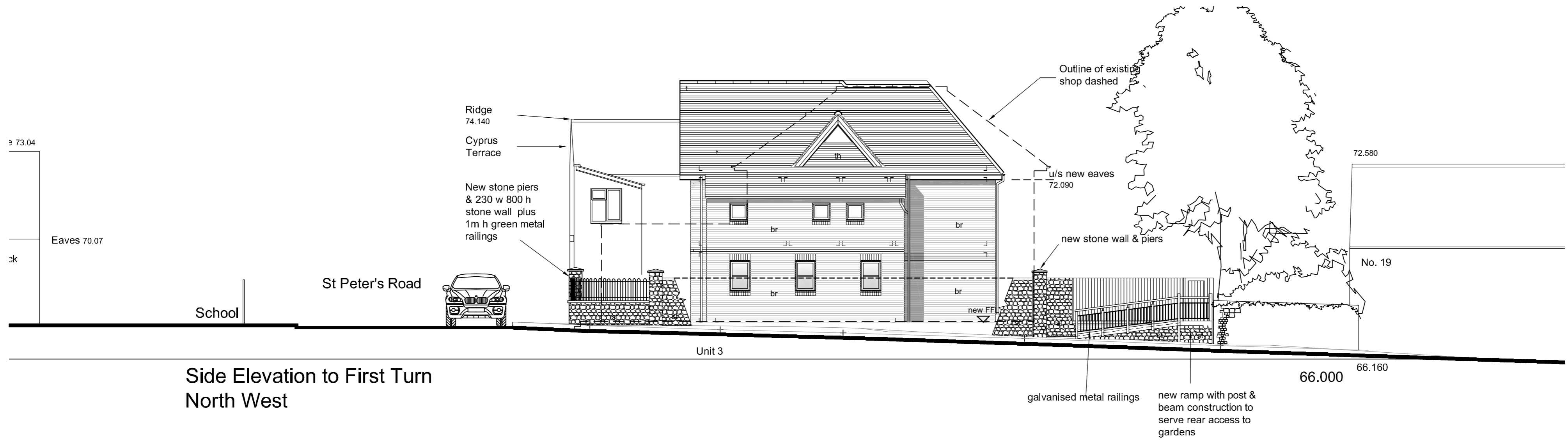

Side Elevation to First Turn North West

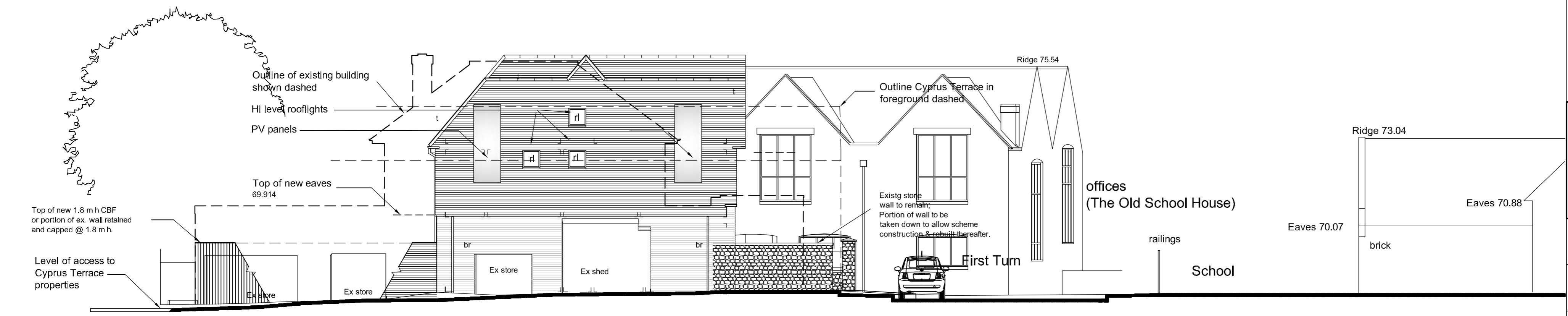

Side Elevation To Cyprus Terrace South East

Project
 2 St. Peter's Road
 Upper Wolvercote
 Oxford OX2 8AU
 Demolition Of Existing Shop, Store, Flat over & Outbuildings.
 Construct 3 no. Dwellings with off street parking.

Client
 Mr Naresh Kotak

Drawing
 Side Elevations
 As proposed

Scale 1:100 @ A2
 Date February 2020

Drawing No.
 20 01 17
 rev C

Aubrey P. King
 Chartered Architect
 43 Hamilton Road
 Oxford
 OX2 7PY
 Tel 07876 526706

