

St. Peter's Road

First Turn

offices  
(The Old School House)

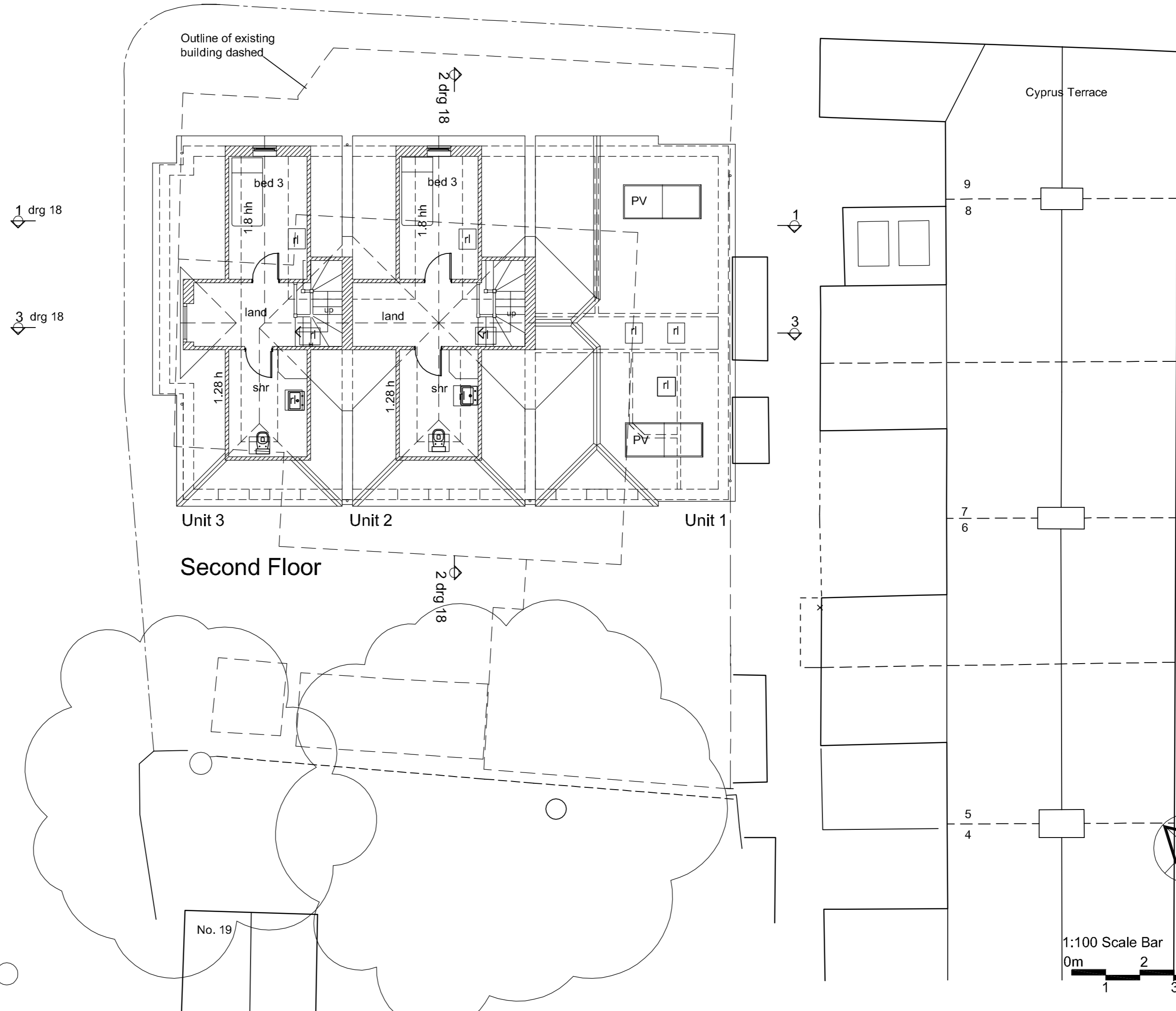

Second Floor

Cyprus Terrace

No. 19

1:100 Scale Bar



**NOTES**

**KEY**

PV Photovoltaic panel

**REVISIONS**

REV A 25 03 20  
Minor additions.

REV B. 20 04 20  
Minor additions.

REV C. 24 08 20  
Roof plan revised to suit new roof arrangement over bump out to Unit 3 side elevation. Previous brick gable to unit 3 side elevation replaced with triangular roof dormer with small triangular window.  
Unit 3 second floor plan revised to suit.

Project  
2 St. Peter's Road  
Upper Wolvercote  
Oxford OX2 8AU  
Demolition Of Existing  
Shop, Store, Flat over  
& Outbuildings.  
Construct 3 no.  
Dwellings with off street  
parking.

Client  
Mr Naresh Kotak

Drawing  
Site Plan with SF Plans  
As proposed

Scale 1:100 @ A2  
Date February 2020

Drawing No.  
20 01 14  
rev C

Aubrey P. King  
Chartered Architect  
43 Hamilton Road  
Oxford  
OX2 7PY  
Tel 07876 526706