

NOTES

KEY

REVISIONS

REV A 25 03 20  
Minor additions.

REV B. 20 04 20  
Further additions.

REV C 24 08 20  
Single storey ground floor bump out to side elevation to Unit 3 now 2 storey with additional window to Bedroom 2.

Project  
2 St. Peter's Road  
Upper Wolvercote  
Oxford OX2 8AU  
Demolition Of Existing Shop, Store, Flat over & Outbuildings.  
Construct 3 no. Dwellings with off street parking.

Client  
Mr Naresh Kotak

Drawing  
Site Plan with FF Plans  
As proposed

Scale 1:100 @ A2  
Date February 2020

Drawing No.  
20 01 13  
rev C

Aubrey P. King  
Chartered Architect  
43 Hamilton Road  
Oxford  
OX2 7PY  
Tel 07876 526706

St. Peter's Road

offices  
(The Old School House)

First Turn

Outline of existing building dashed

Cyprus Terrace

Single storey extension  
12/00499/CPU

45 degree line

1 drg 18

3 drg 18

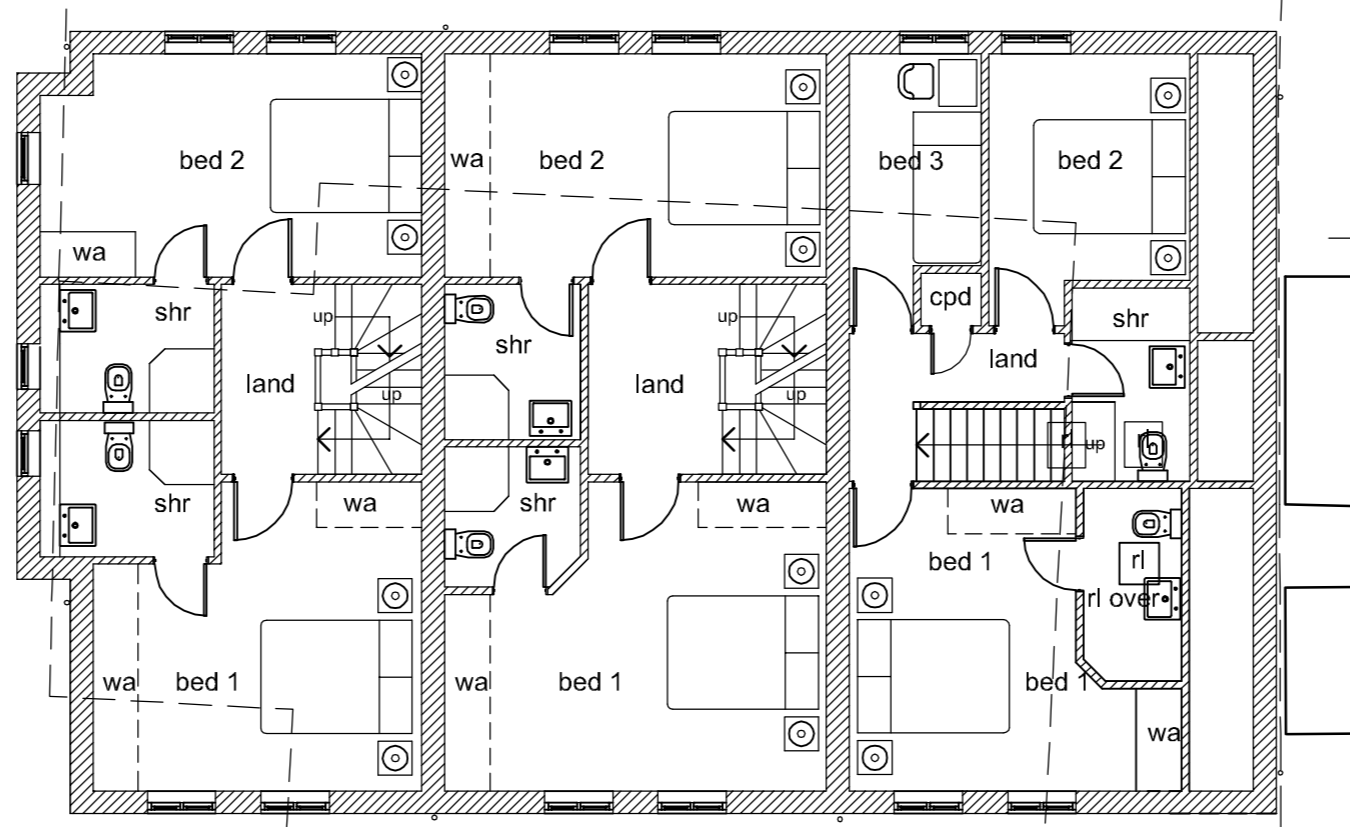

Unit 3 Unit 2 Unit 1

First Floor

9

8

7

6

5

4

1:100 Scale Bar

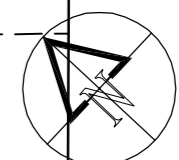
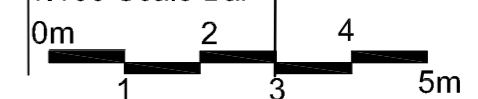

No. 19