

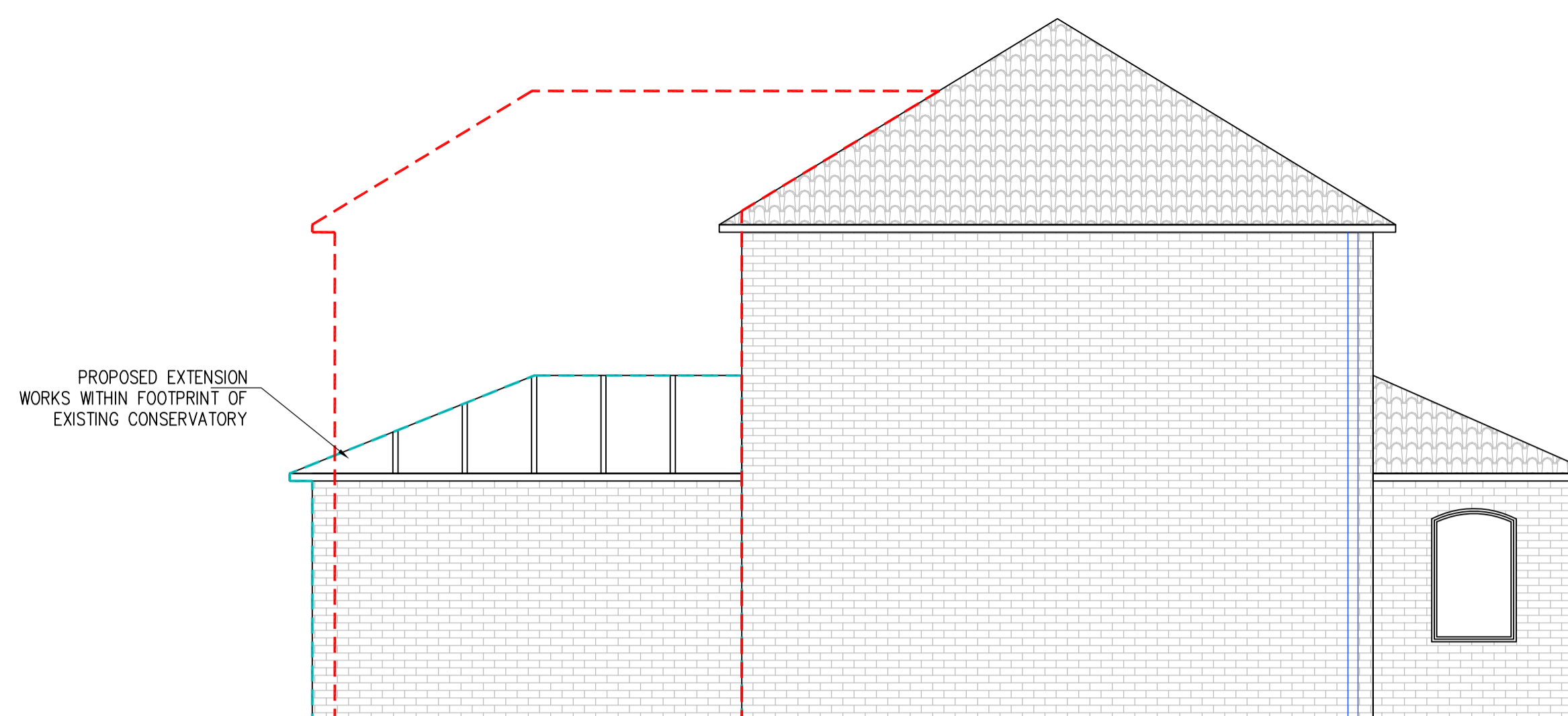

**FRONT ELEVATION**

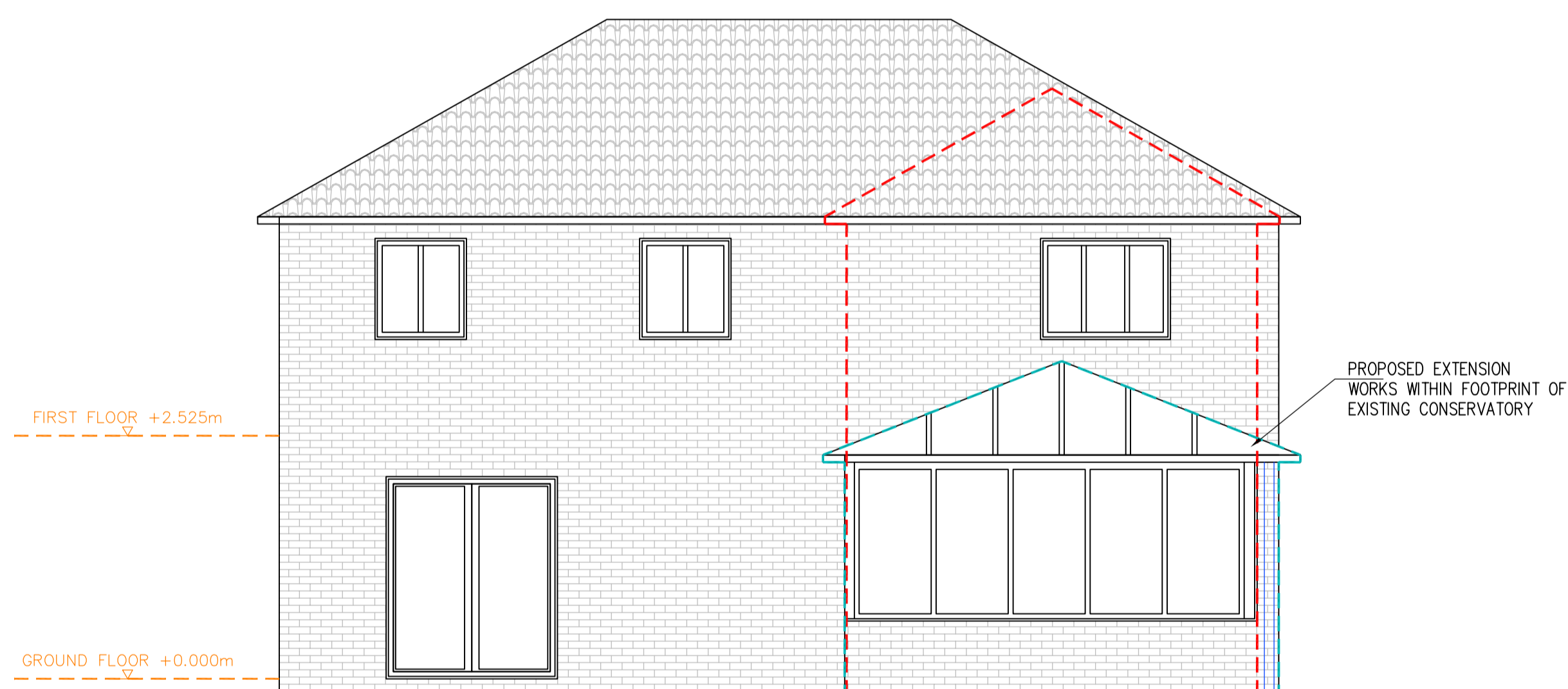

**SIDE ELEVATION – SOUTH**



**REAR ELEVATION**

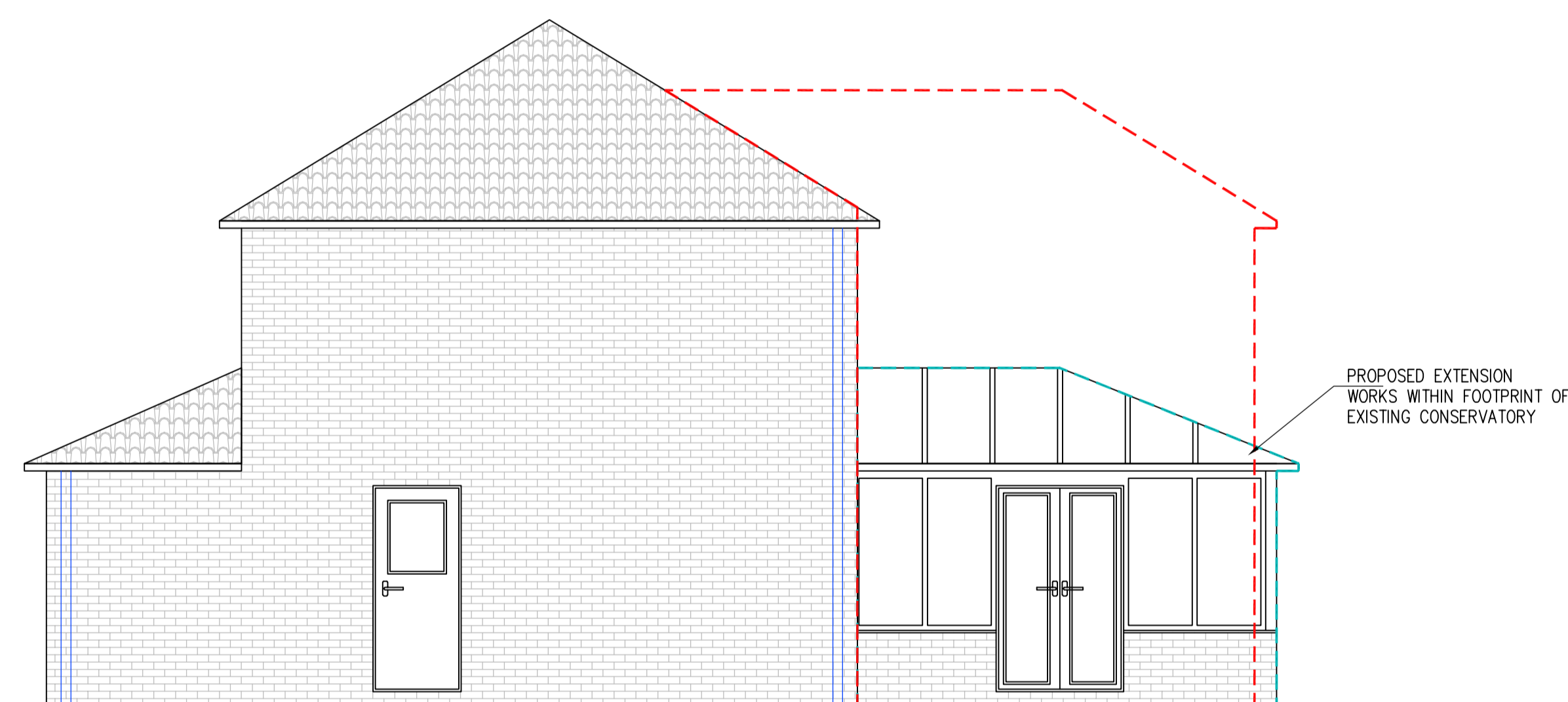

**SIDE ELEVATION – NORTH**

EXISTING HOUSE IS OF TRADITIONAL BRICK AND BLOCK CONSTRUCTION, WITH SOLID CONCRETE FLOORS

PROPOSED EXTENSION TO BE OF BRICK AND BLOCK CONSTRUCTION, AS EXISTING

ALL MATERIALS TO MATCH EXISTING – BRICK, CONCRETE ROOF TILES, UPVC WINDOWS/DOORS

NEW CAVITY WALL AND ROOF CONSTRUCTION TO BE FULLY INSULATED, AND ALL WINDOWS AND DOORS TO BE DOUBLE GLAZED

NO SIGNIFICANT PLUMBING OR DRAINAGE WORKS REQUIRED – RADIATORS ONLY

BRICK DETAIL AROUND WINDOWS AND DOORS TO BE ADOPTED FOR EXTENSION

-----  
OUTLINE OF EXISTING STRUCTURE TO BE DEMOLISHED

-----  
OUTLINE OF NEW STRUCTURE TO BE BUILT

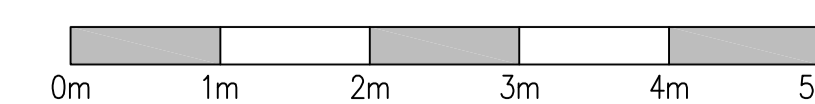
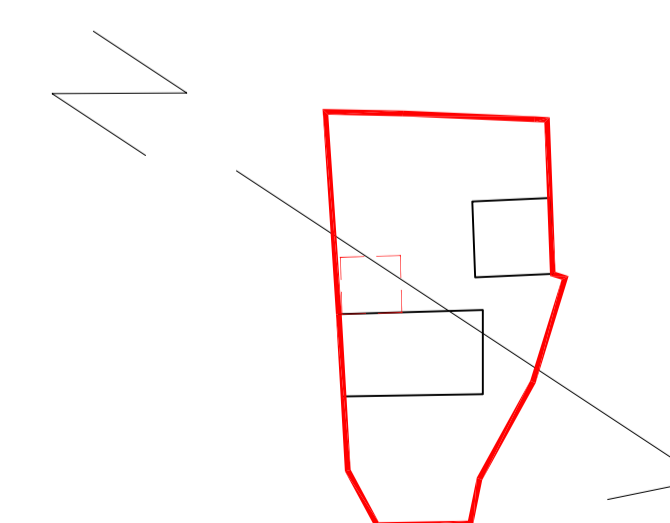

PROPOSED NEW TWO STOREY REAR EXTENSION IN PLACE OF EXISTING CONSERVATORY

10 APPLETON COURT,  
BISHOPTHORPE

MR AND MRS WALKER

ELEVATIONS – EXISTING

DRAWING NR: ADW-003

SCALE: 1:50 @ A1

REVISION: A

DATE: FEB 2021