

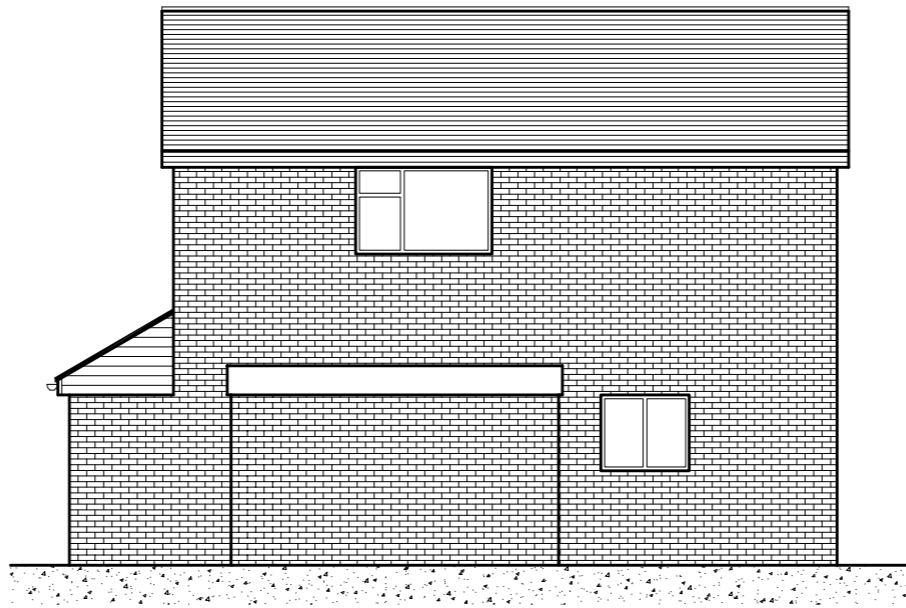

EXISTING REAR ELEVATION

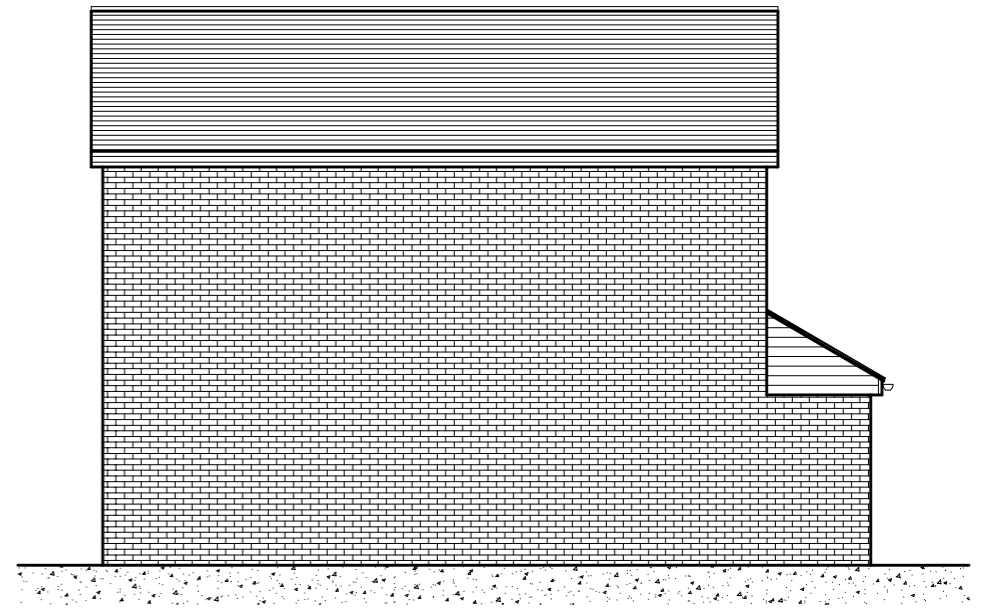

EXISTING NORTH WEST ELEVATION



EXISTING SOUTH EAST ELEVATION

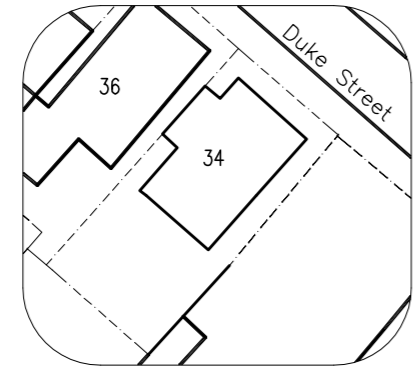

PROPOSED SITE LOCATION
(SCALE 1:500)

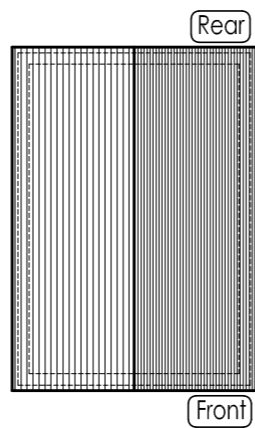

EXISTING ROOF PLAN
Scale 1:200

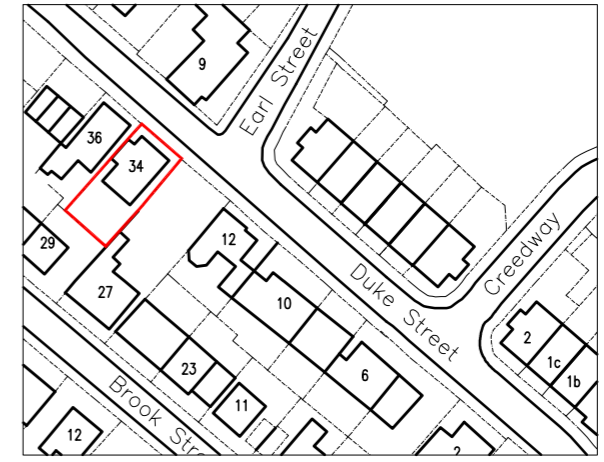

EXISTING AREA LOCATION
(SCALE 1:1250)

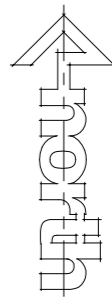

0 100 200
(Scale 1:100)

0 200 400
(Scale 1:200)

0 5000 10000
(Scale 1:500)

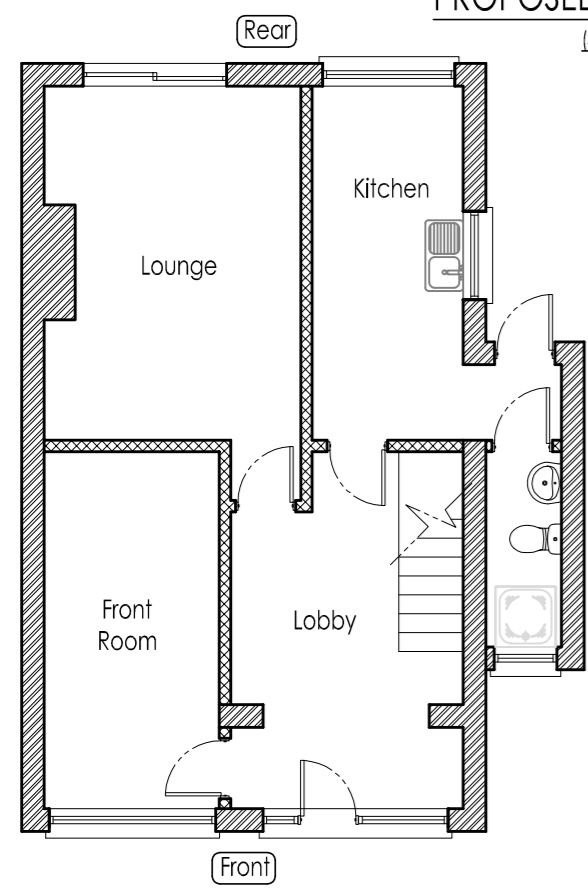

EXISTING GROUND FLOOR PLAN

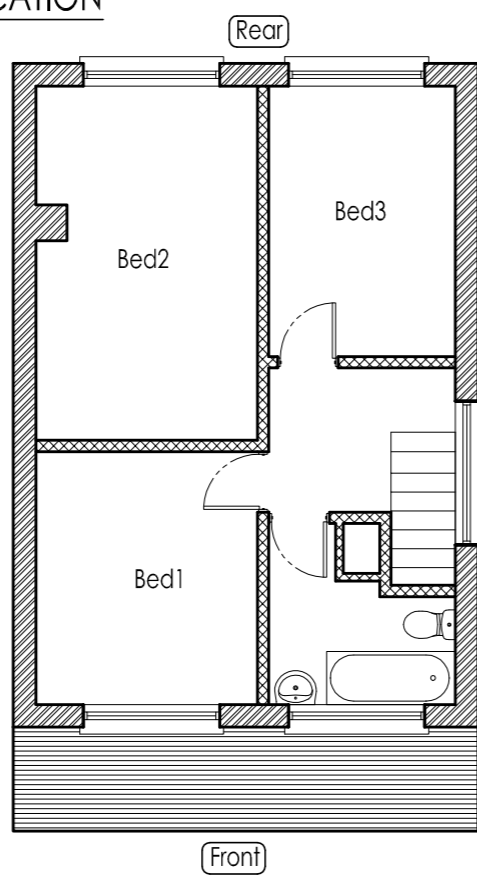

EXISTING FIRST FLOOR PLAN

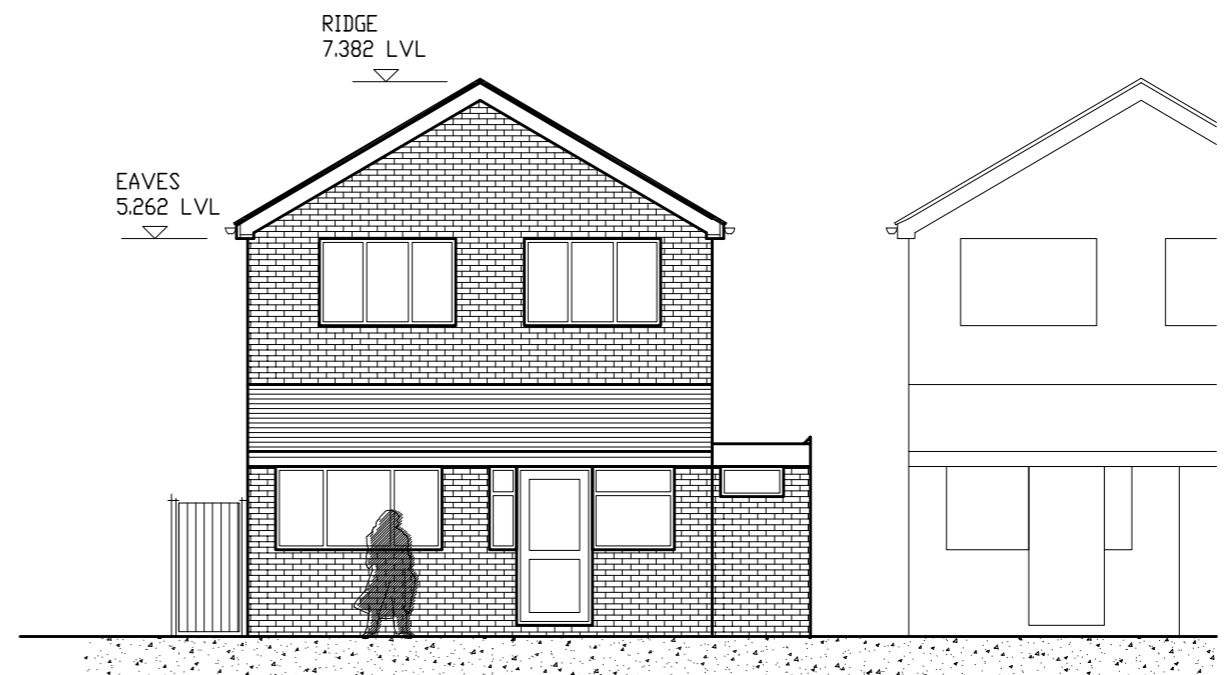

EXISTING FRONT ELEVATION

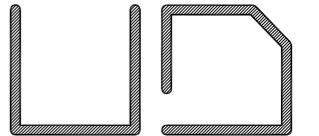
Iss	Revision	Date
 UDDIN DESIGN BESPOKE BUILDING PLANNING 3 Monway Building, Holyhead Road Wednesbury, West Midlands WS10 7PY Tel: 07958 773443 Email: info@uddindesign.co.uk		
Client Mr Mohammed A Kuddus 34 Duke Street West Bromwich West Midlands B70 9HP		
Project Proposed new raised roof with dormer loft conversion		
Scale: 1:100(UNO)@A3 Date: 20/02/21 Drawn: SU Paper Size: A3		
Drawing Number: 21/013/P01		Revision