

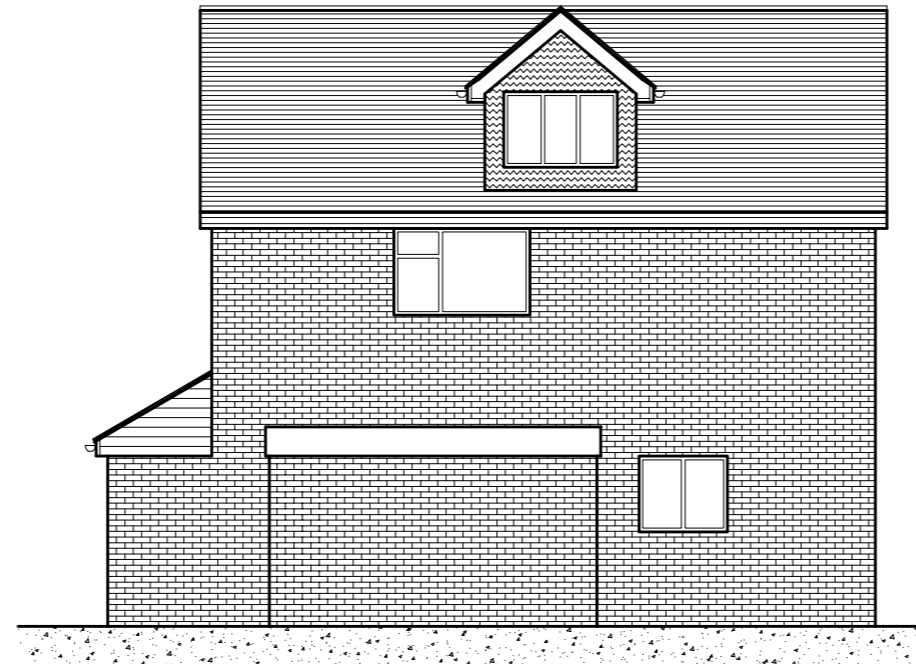

PROPOSED REAR ELEVATION

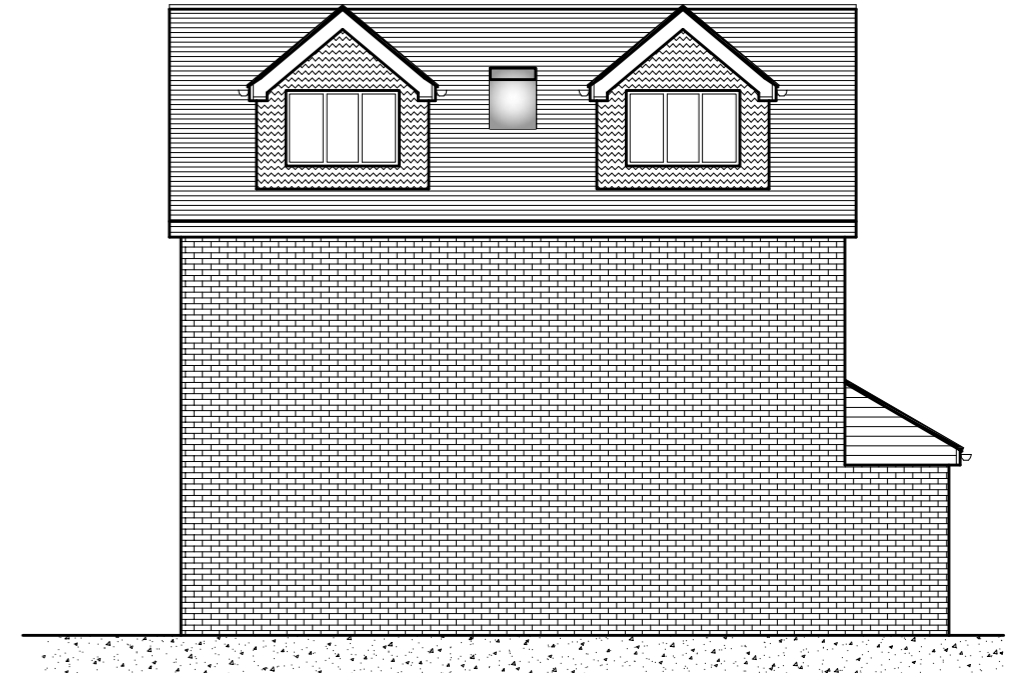

PROPOSED NORTH WEST ELEVATION



PROPOSED SOUTH EAST ELEVATION

0 100 200
(Scale 1:100)

0 200 400
(Scale 1:200)

0 5000 10000
(Scale 1:500)

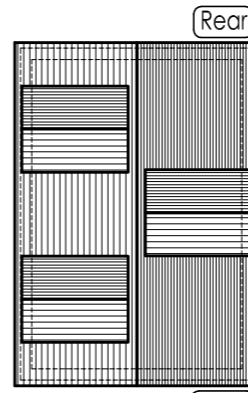

PROPOSED ROOF PLAN
Scale 1:200

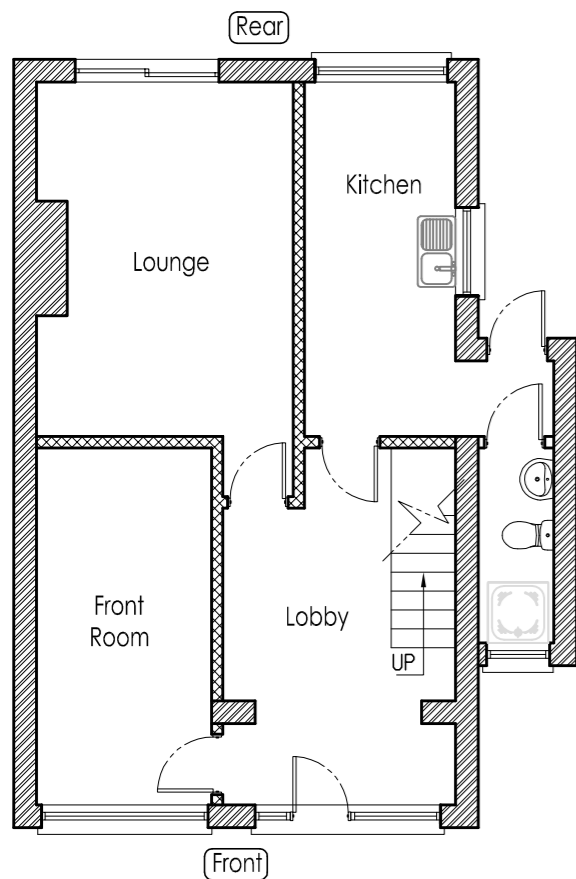

PROPOSED GROUND FLOOR PLAN

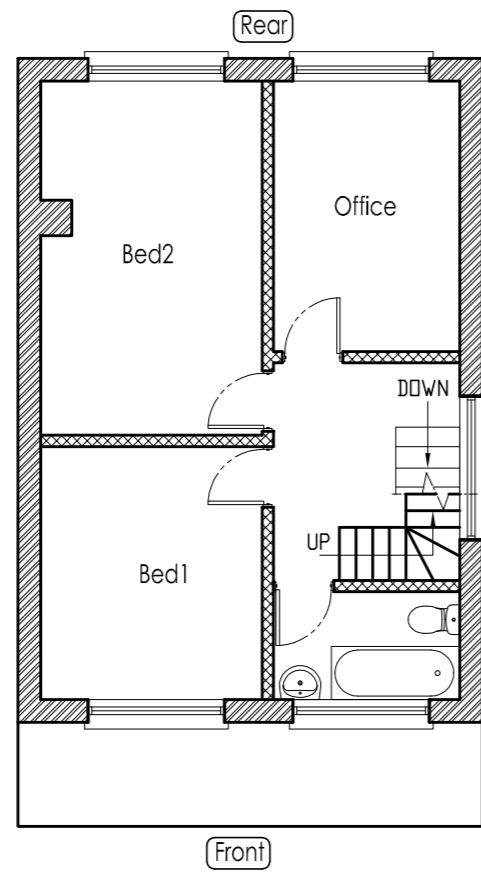

PROPOSED FIRST FLOOR PLAN

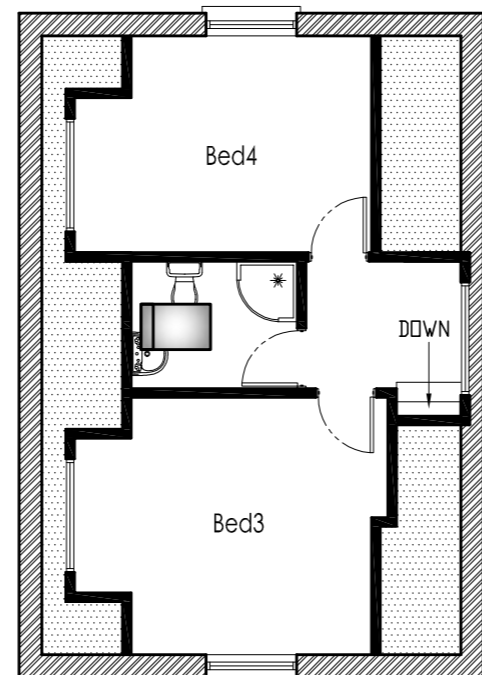

PROPOSED SECOND FLOOR PLAN

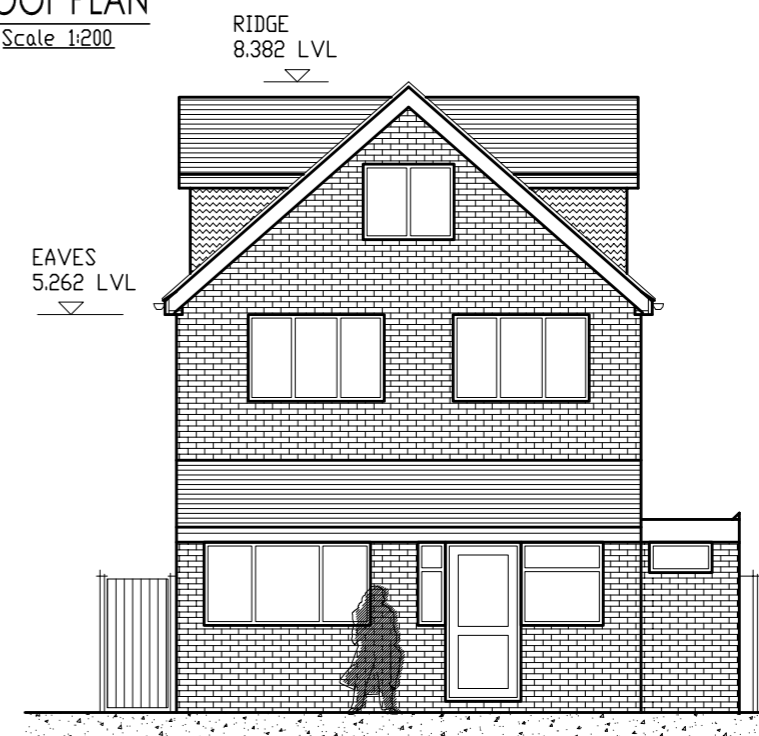

PROPOSED FRONT ELEVATION

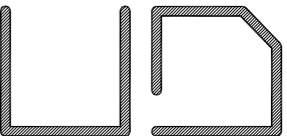
A	2nd flr plan ammended	5/3/21
Iss	Revision	Date
 UDDIN DESIGN BESPOKE BUILDING PLANNING 3 Monway Building, Holyhead Road Wednesbury, West Midlands WS10 7PY Tel: 07958 773443 Email: info@uddindesign.co.uk		
Client		
Mr Mohammed A Kuddus 34 Duke Street West Bromwich West Midlands B70 9HP		
Project		
Proposed new raised roof with dormer loft conversion		
Scale: 1:100(UNO)@A3 Date: 20/02/21		
Drawn: SU Paper Size: A3		
Drawing Number:		Revision
21/013/P02		A