

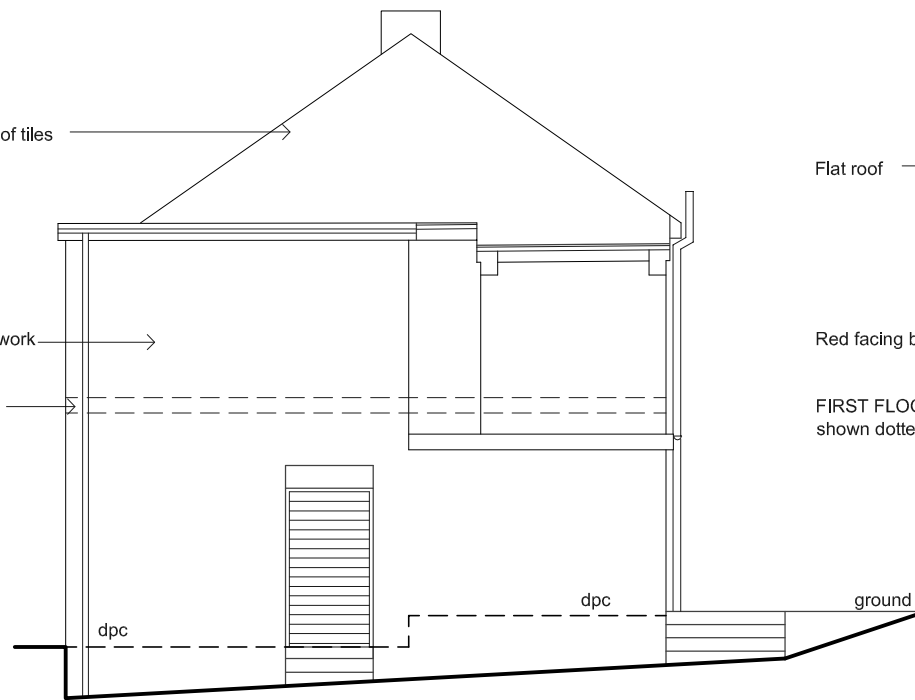

Existing Front Elevation

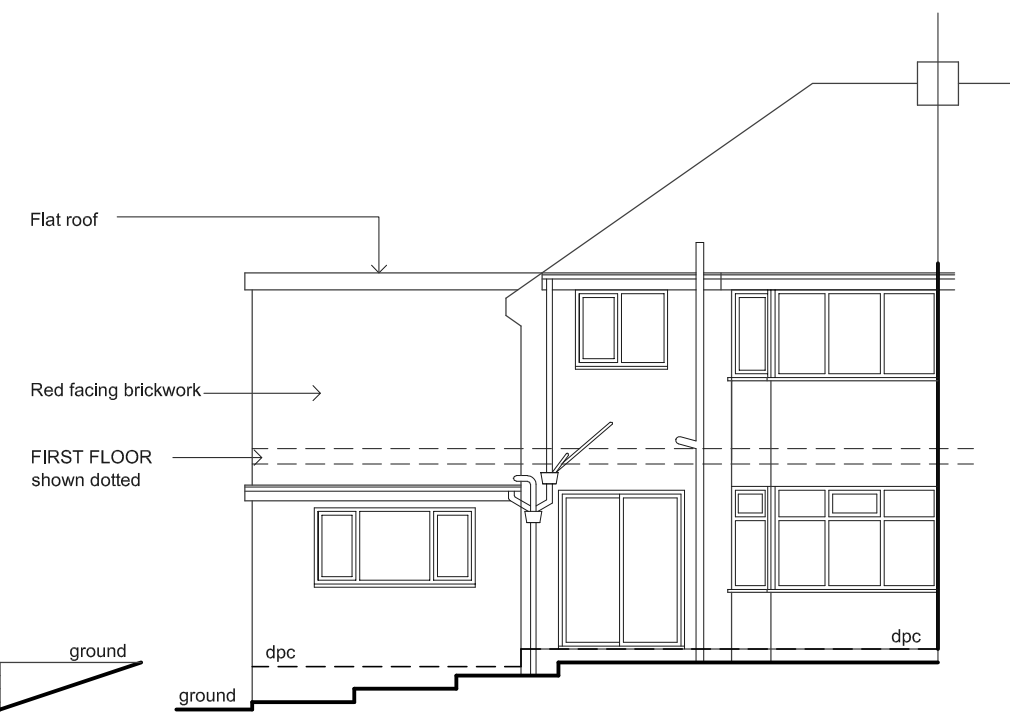

Existing Side Elevation



Existing Rear Elevation

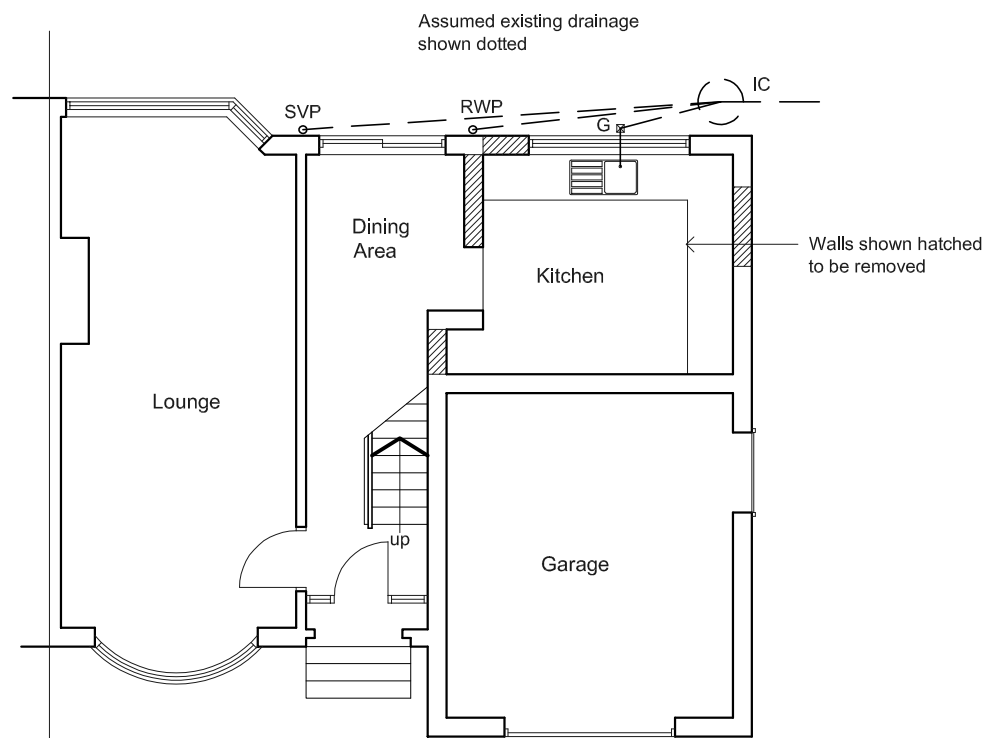

Existing Ground Floor Plan

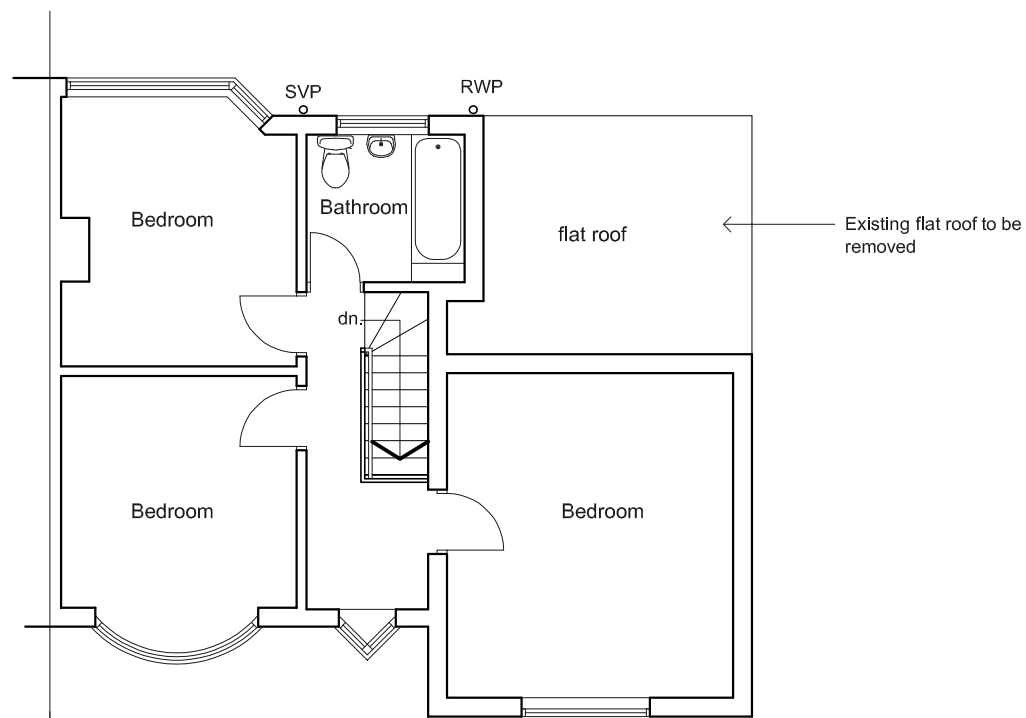

Existing First Floor Plan



DATE Jun 20	OWNER	LOCATION 1 Broadway Croft, Oldbury, West Midlands B68 9DJ	TITLE Existing Plans & Elevations	DRAWINGS PREPARED FOR LOCAL AUTHORITY APPROVALS ONLY. FIGURED DIMENSIONS TO BE USED IN PREFERENCE TO SCALE.	NUMBER <b>02</b>	REVISION
SCALE 1:100 @ A3	PROJECT Proposed Rear/Side Extension			THE WORKS MAY BE SUBJECT TO THE PARTY WALL ACT 1996. IT IS THE RESPONSIBILITY OF THE OWNER TO ENSURE ALL NECESSARY STEPS ARE TAKEN TO COMPLY WITH THE ACT IF REQUIRED.		