

This drawing is Copyright and the property of Scanlens Consulting, Inc. and shall remain the property of Scanlens Consulting, Inc. without their written permission. Copyright is reserved. © This drawing must not be used or reproduced in any form without the written permission of Scanlens Consulting, Inc. It is to be used for informational purposes only and is not to be used for construction purposes. Scanlens Consulting, Inc. is not responsible for any errors or omissions in this drawing. All dimensions and specifications are subject to change without notice. Scanlens Consulting, Inc. is not responsible for any errors or omissions in this drawing. All dimensions and specifications are subject to change without notice.

1. Original Beams: Carefully rub down returned original beams and remove redundant fixings.
2. New Ceiling: Install approx. 10mm thick insulation between new original joists to underside of first floor beam.
3. Install two layers of fire rated plaster board to be screw fixed to the underside of the original joists. Ensure the plaster board is fully supported by the original joists to ensure the structural columns are exposed in their full height and highlight them as an original feature.
4. Historic Sprinkler System: Retain and redecorate existing sprinkler system (insurance requirement).

Section A-A @ 1:100

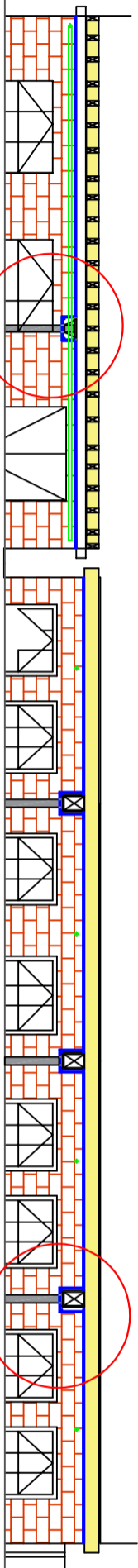

Section C - C @ 1:100

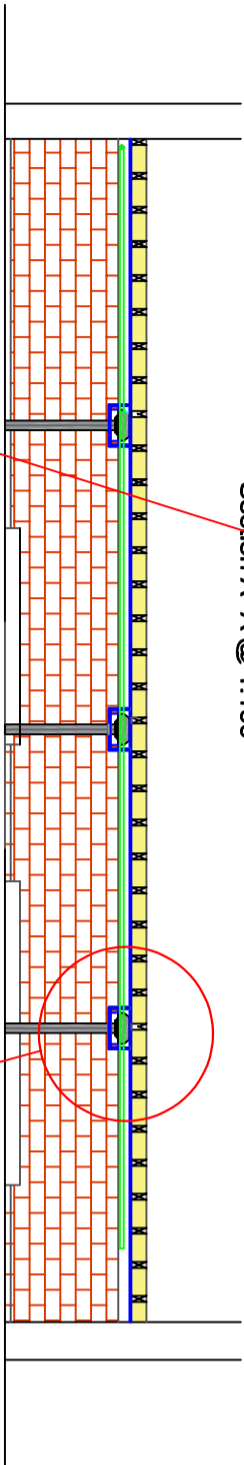

Original Beam

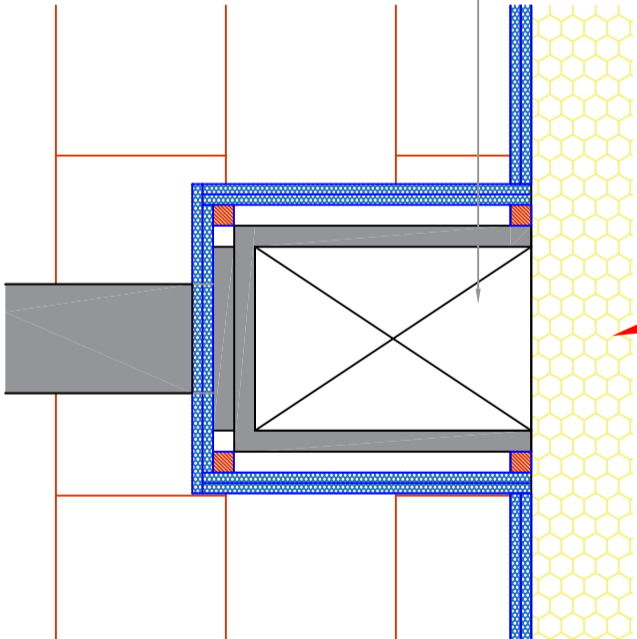

LEGEND

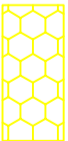

Rockwool fire resistant insulation fixed between original joists

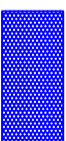

Two layers 12.5mm plasterboard sheets screw fixed to underside of original joists



Timber nogging screw-fixed to timber joists and underside of original beams



Existing Sprinkler system



Original Steel Column

Revision	Comments	Date
Client		
M-One Studios		
Project North Block Chatham Mill		
Application No - 126758/FO/2020 & 126759/LO/2020		
Drawing title		
Sections A-A, B-B & C-C		
As Proposed Ceiling Plan		
Drawing No.		Job No. 10029
Dwg No.		12

Scanlens

Scanlens Consulting, Inc.  
3rd Floor, Bordon House,  
17-21 Chilton Street, Manchester, M1 3HY  
T01 61 236 9781  
www.scanlensconsulting.co.uk