

The drawings are Copyright for the property of Scanlans Consulting Surveyors LLP and must not be reproduced in whole or in part without the written permission. Copyright is reserved. © Scanlans Consulting Surveyors LLP. It is acknowledged that there may be dimensional discrepancies & errors to the Contract Administrator prior to it is essential that this drawing is read in conjunction with the specification and all works specified provided by.

- External Walls**
1. Carefully remove and rub back non-original plaster marked red to reveal original brick
  2. Carefully strip out non-original block partition walls marked in red
  3. Part of the internal and perimeter walls have a ceramic tiled finish. This must be removed and the walls thoroughly cleaned and where necessary protected by internal timber frame lining
  4. Dividing Wall: Engage two existing openings to original dividing wall, Section C - C
  5. Carefully strip-out non-original non-structural block wall
  6. Historic Windows: Carefully ease and overhaul all original non-original windows and repair them subject to service only.
  7. External Doors: Carefully ease and overhaul retained non-original doors
  8. External Beams: Carefully rub down retained original beams and remove redundant things

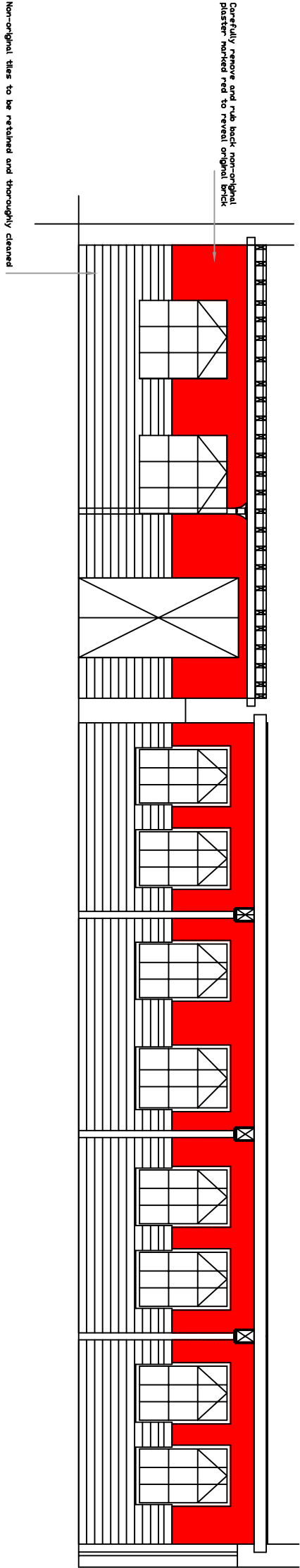

Section A- A @ 1:100

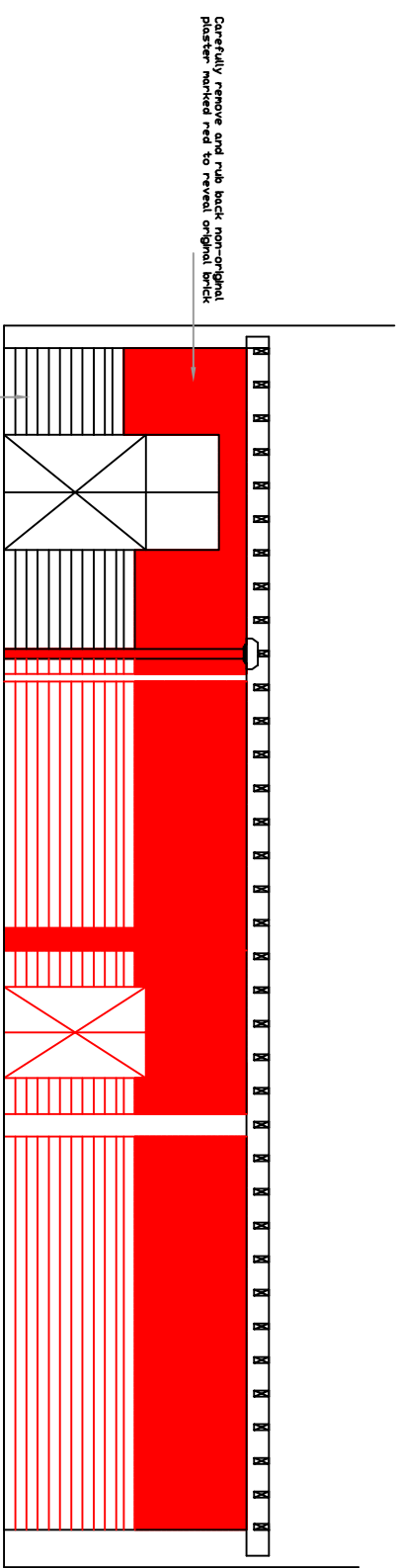

Section B - B @ 1:100

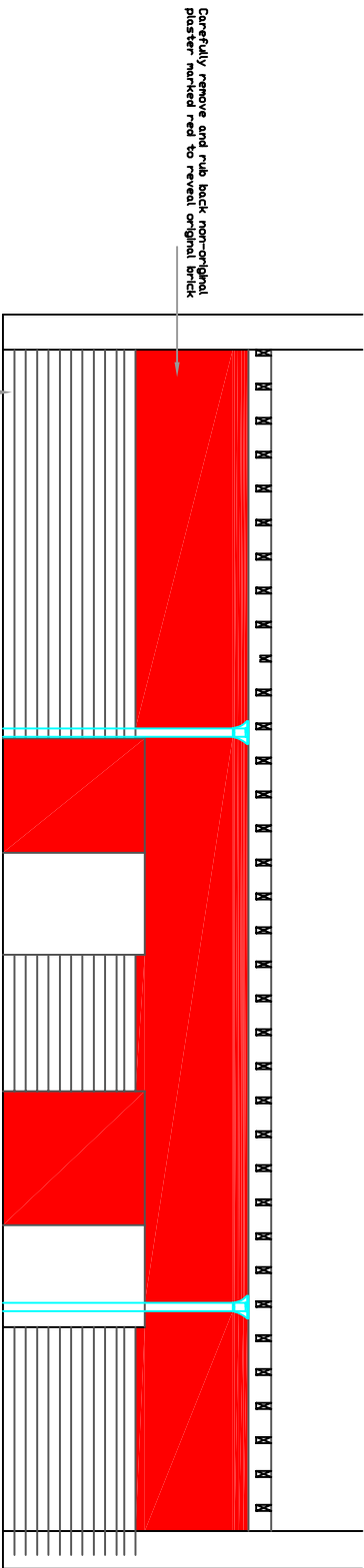

Section C - C @ 1:100

Revision	Comments	Date
2	Revised Section C-C to show alterations to door openings	
Client		
M:One Studios	Date	12/11/2023
Project North Block, Chatham Mill	Drawn	PJK
Application No - 128759/FO/2020 & 128759/LO/2020	Approved	77
Drawing title	Scale	1:100@A3
Sections A- A & B-B	Job No.	1059
Strip-out proposal	Dwg No.	9 W2

### Scanlans

**Surveyors**  
Scanlans Consulting Surveyors LLP  
3rd Floor, Boudon House, 31/1  
17-21 Chorlton Street, Manchester, M1 3JY  
www.scanlansconsultingsurveyors.com