

Notes
 Existing works shown hatched.
 New brickwork, roof tiles, doors and windows
 to match existing.

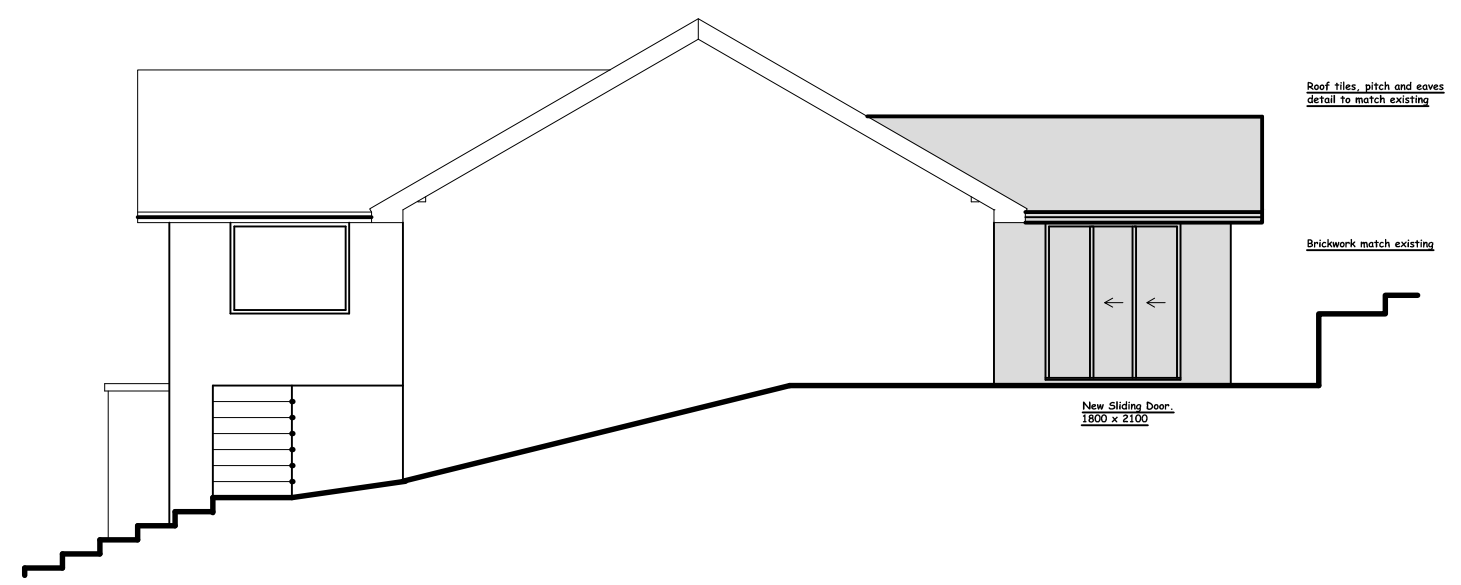

Proposed Side (West) Elevation

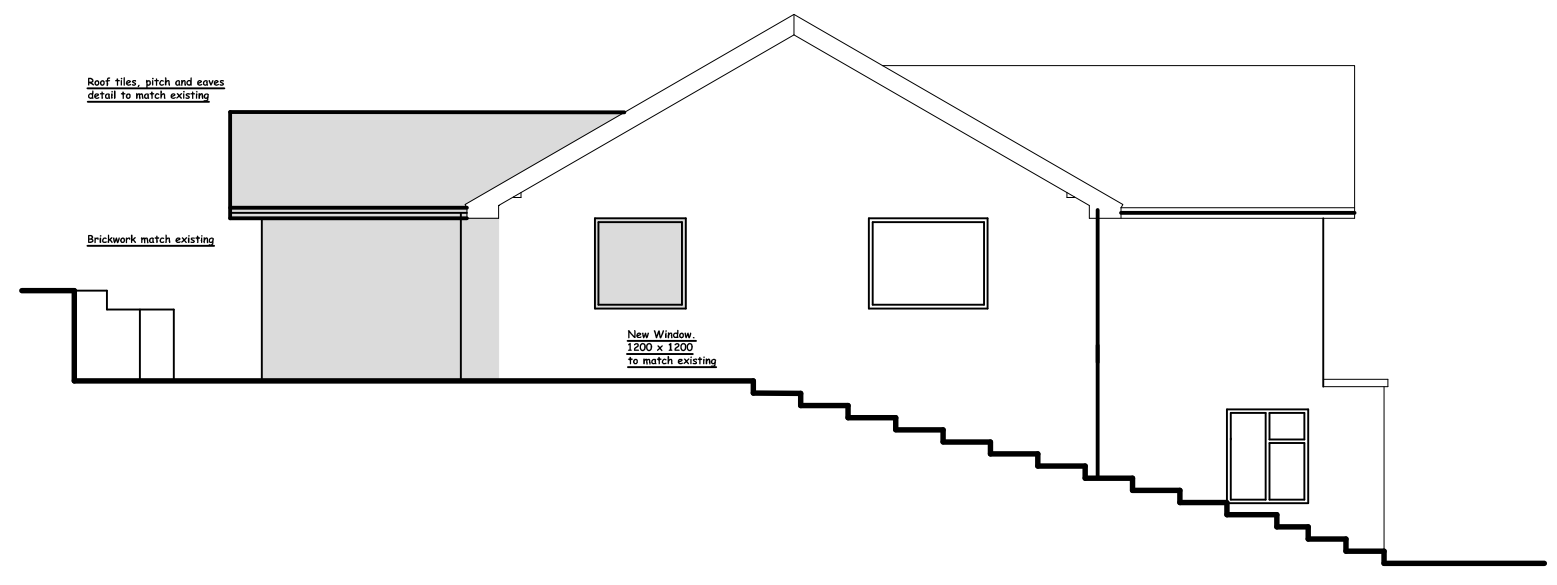

Proposed Side (East) Elevation

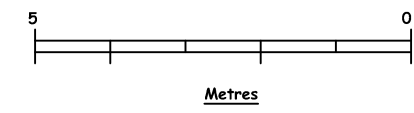

Client:	
Mr M Littlewood	
Site Address: 'Robbers Roost', 89 Medstead Road, Beech. GU34 4AE	Description: Rear Extension.
Drawing Number	20_46 / 07
Date: 03.03.2021	Scale: 1:100 @ A3
AutoCAD Ref: c/cad/projects/	
Drawn : CJB	Checked :
Clive Bradbrook I Eng AMIStruct 51 Alma Way, Farnham, Surrey. GU9 0QH. 01252 - 687142 bradbrook20@gmail.com	