

Notes  
Existing works shown hatched.

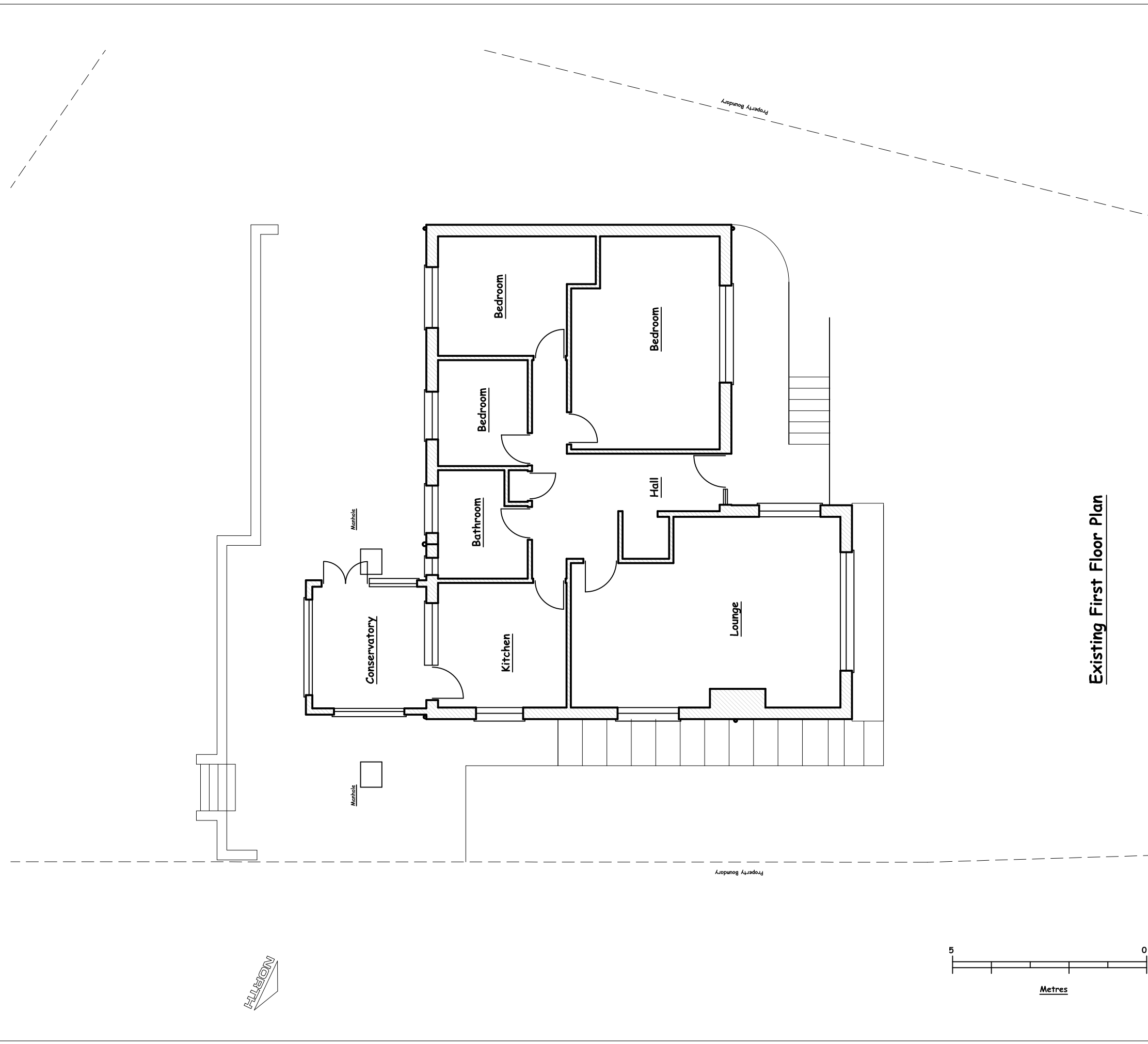

Existing First Floor Plan

<b>Client:</b> <b>Mr M Littlewood</b>	
Site Address: 'Robbers Roost', 89 Medstead Road, Beech, GU34 4AE	Description: Rear Extension.
Drawing Number	<b>20_46 / 01</b>
Date: 03.03.2021	Scale: 1:100 @ A3
AutoCAD Ref: c/cad/projects/	
Drawn : CJB	Checked :
<b>Clive Bradbrook I Eng AMIStruct</b> 51 Alma Way, Farnham, Surrey. GU9 0QH. 01252 - 687142 bradbrook20@gmail.com	