

HOLDEN ROAD

65.2m +

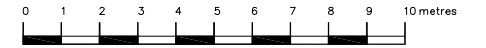

scales 1:100 @ A1
1:200 @ A3

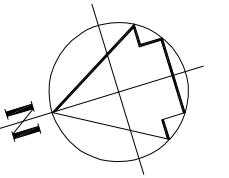

block plan as existing

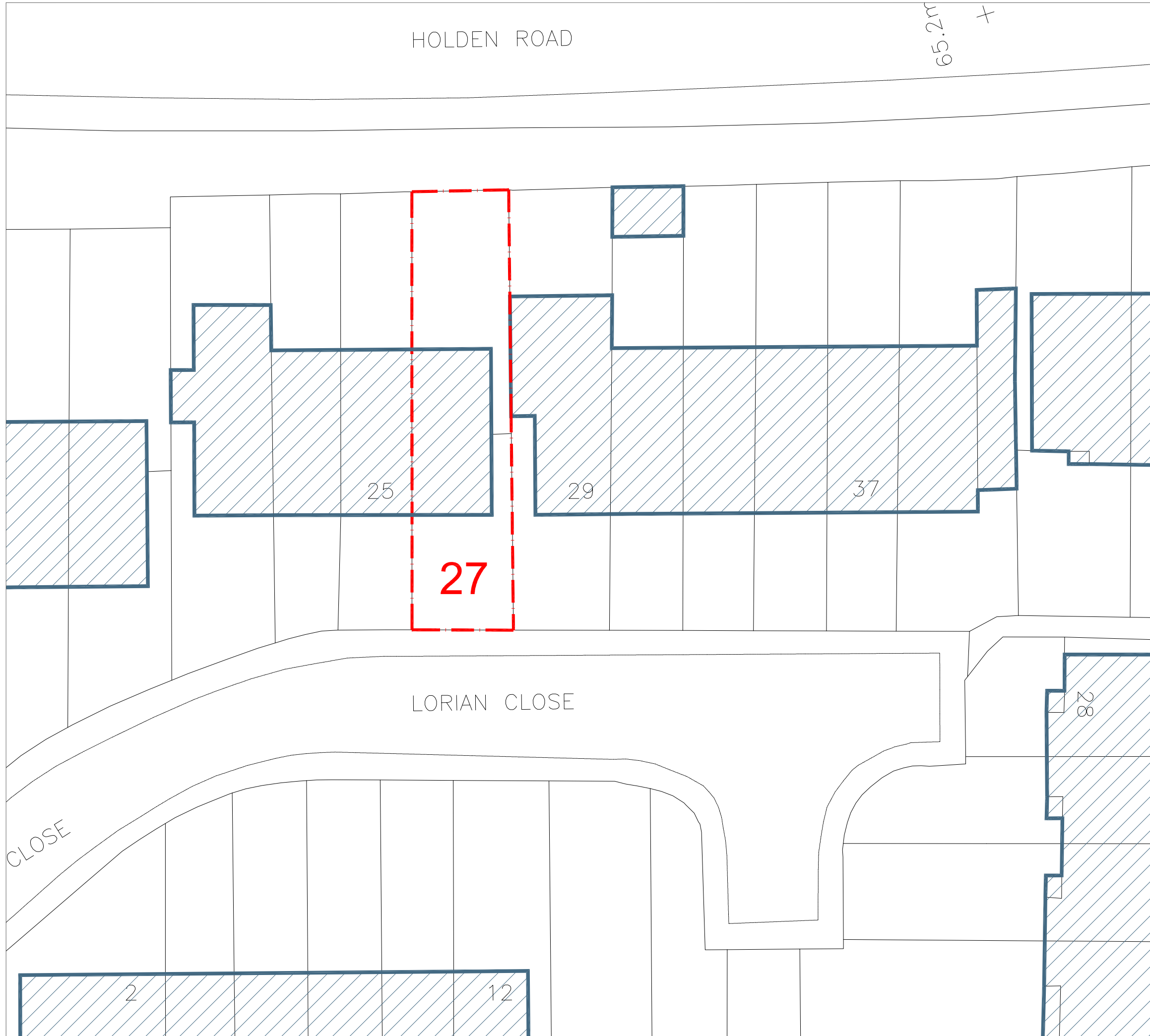

DVM
ARCHITECTS

4a Murray Street . London . NW1 9RE
Telephone 0207 485 2121 . Facsimile 0207 267 2527
e-mail: studio@dvmarch.com

Client
Mr and Mrs Sidhu

Project
27 Lorian Close
London N12 7DW

Title
Block Plan
as EXISTING

Scale 1:50	Date 10.03.21	Job No. 1145
Drawing No. 1145-02		Rev.

All dimensions are to be checked on site.
© This drawing is copyright and remains the property of David & Victoria Mercer at all times and may not be reproduced in part or whole without written consent.