

PROPOSED GROUND FLOOR PLAN

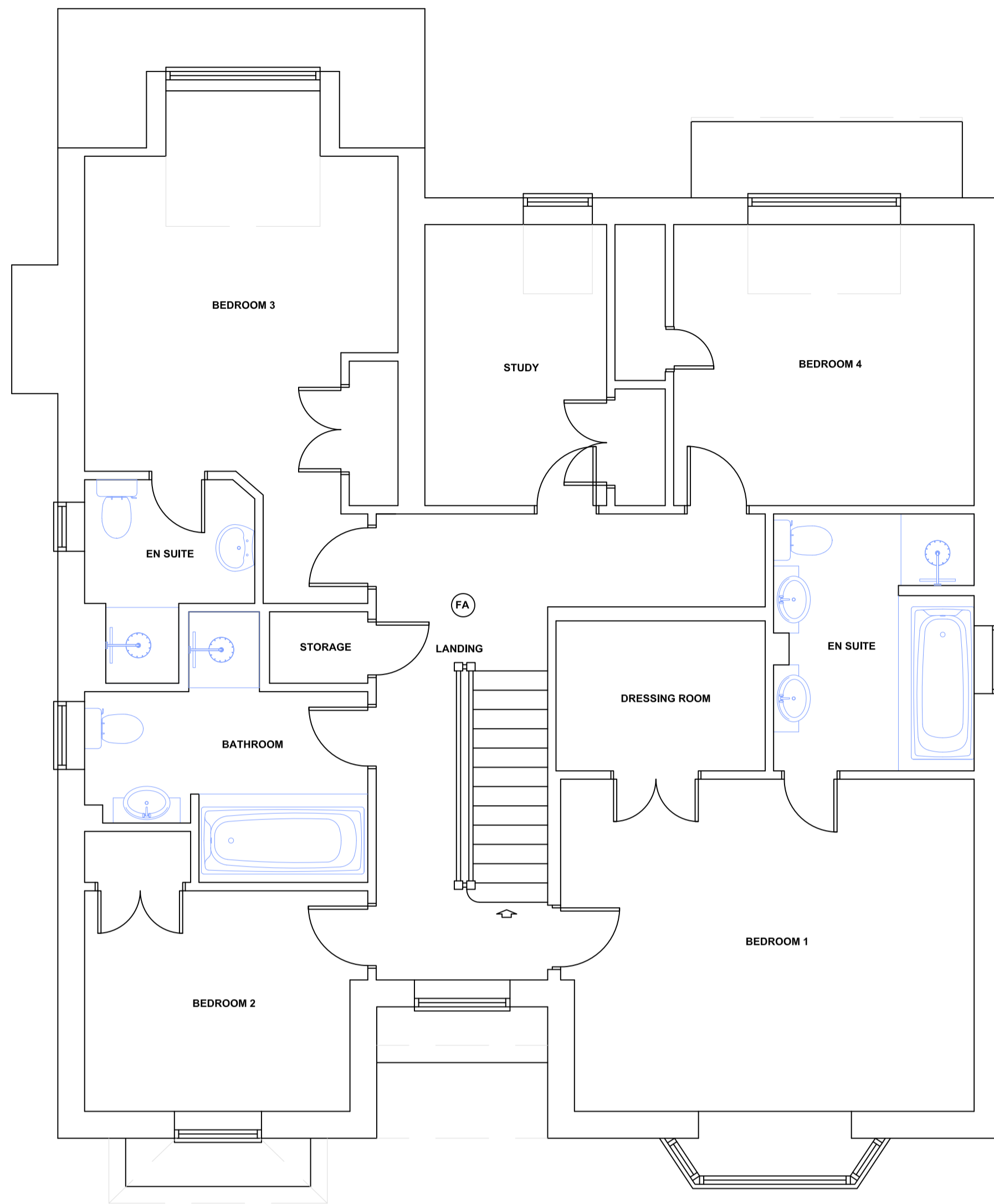

PROPOSED FIRST FLOOR PLAN

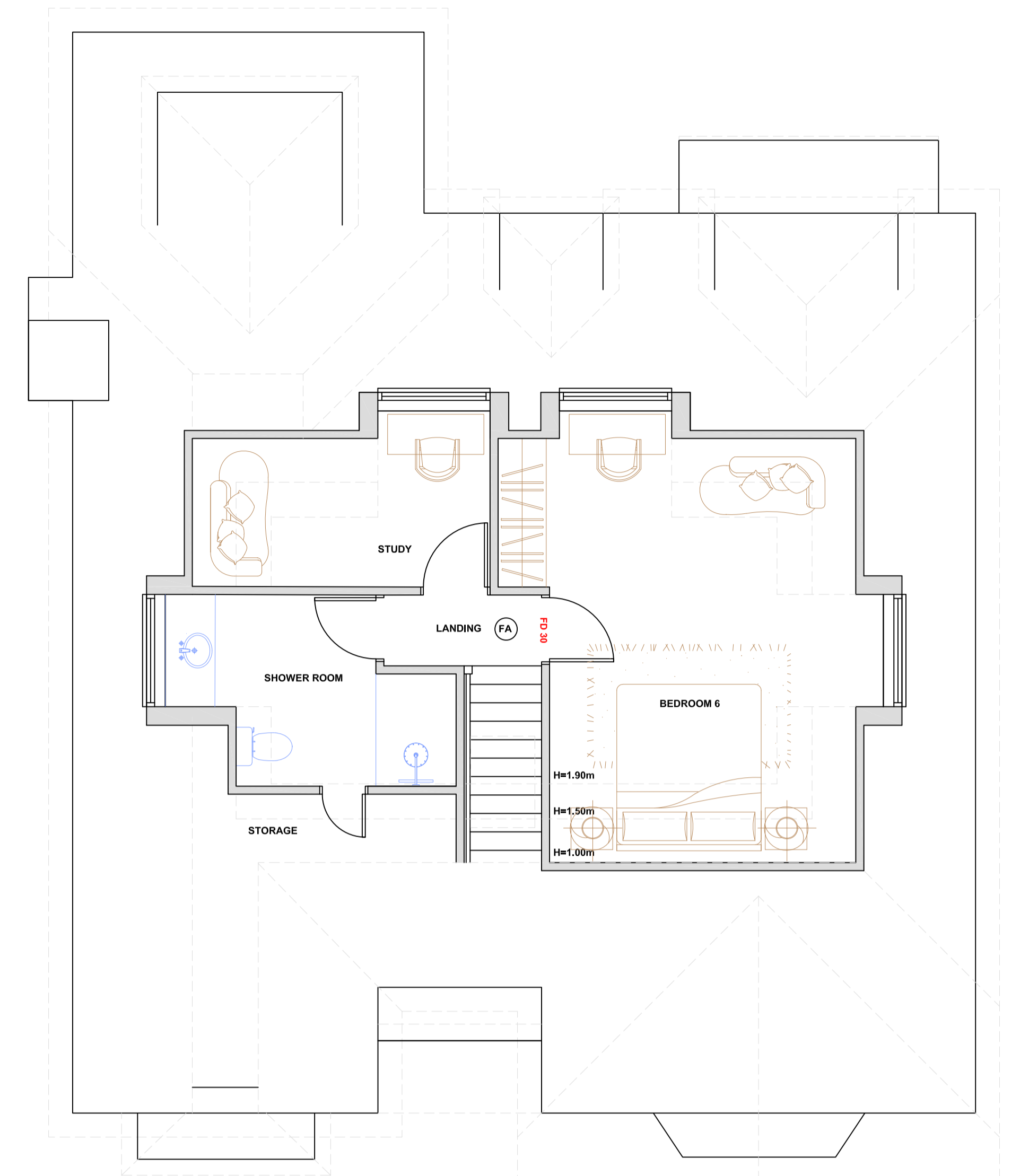

PROPOSED ROOF PLAN



PROPOSED FRONT ELEVATION



PROPOSED SIDE ELEVATION



PROPOSED REAR ELEVATION

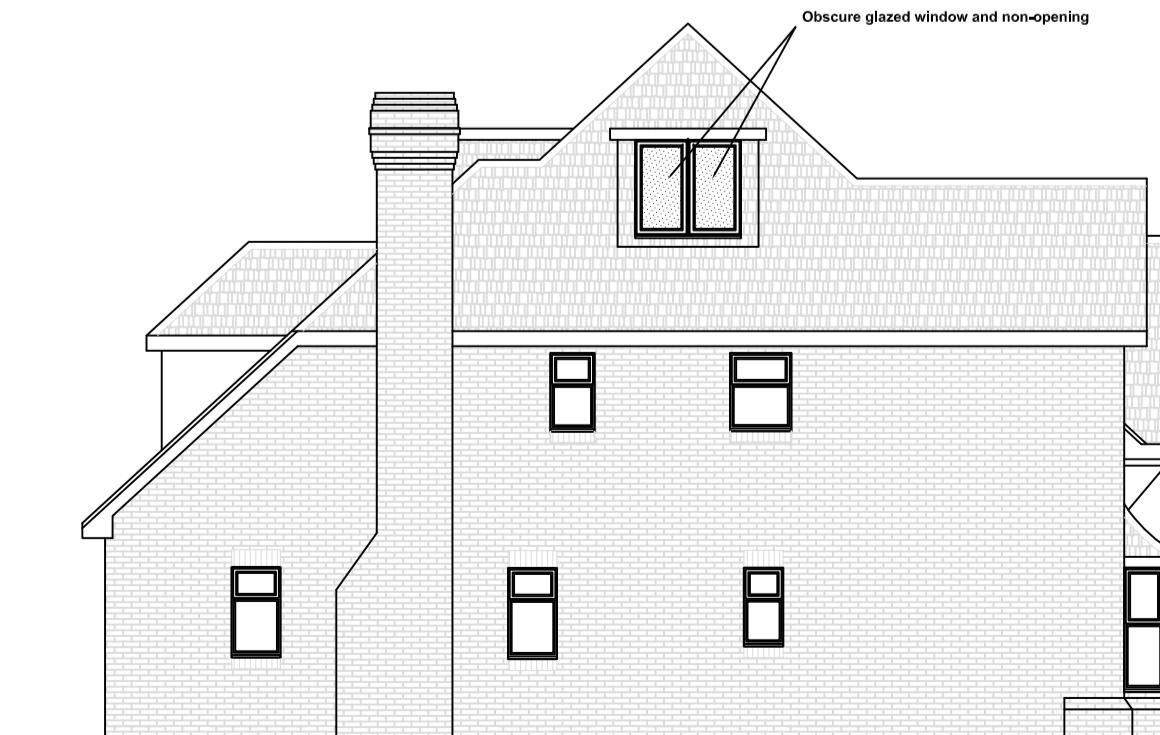

PROPOSED SIDE ELEVATION

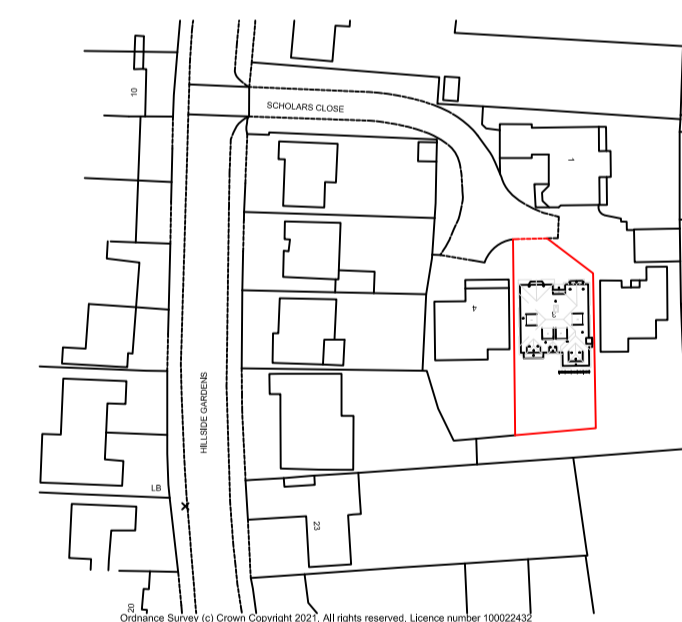

PROPOSED LOCATION PLAN 1:1250

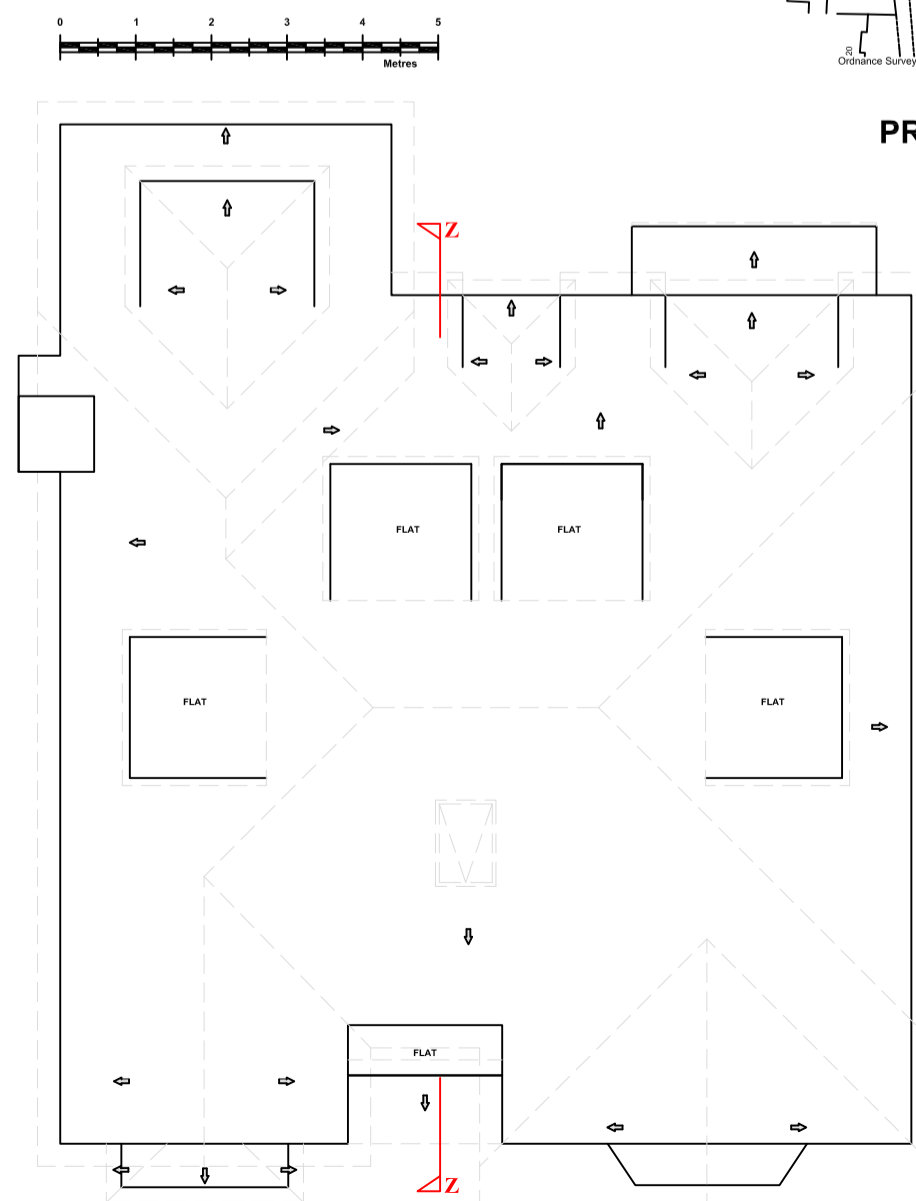

PROPOSED ROOF PLAN

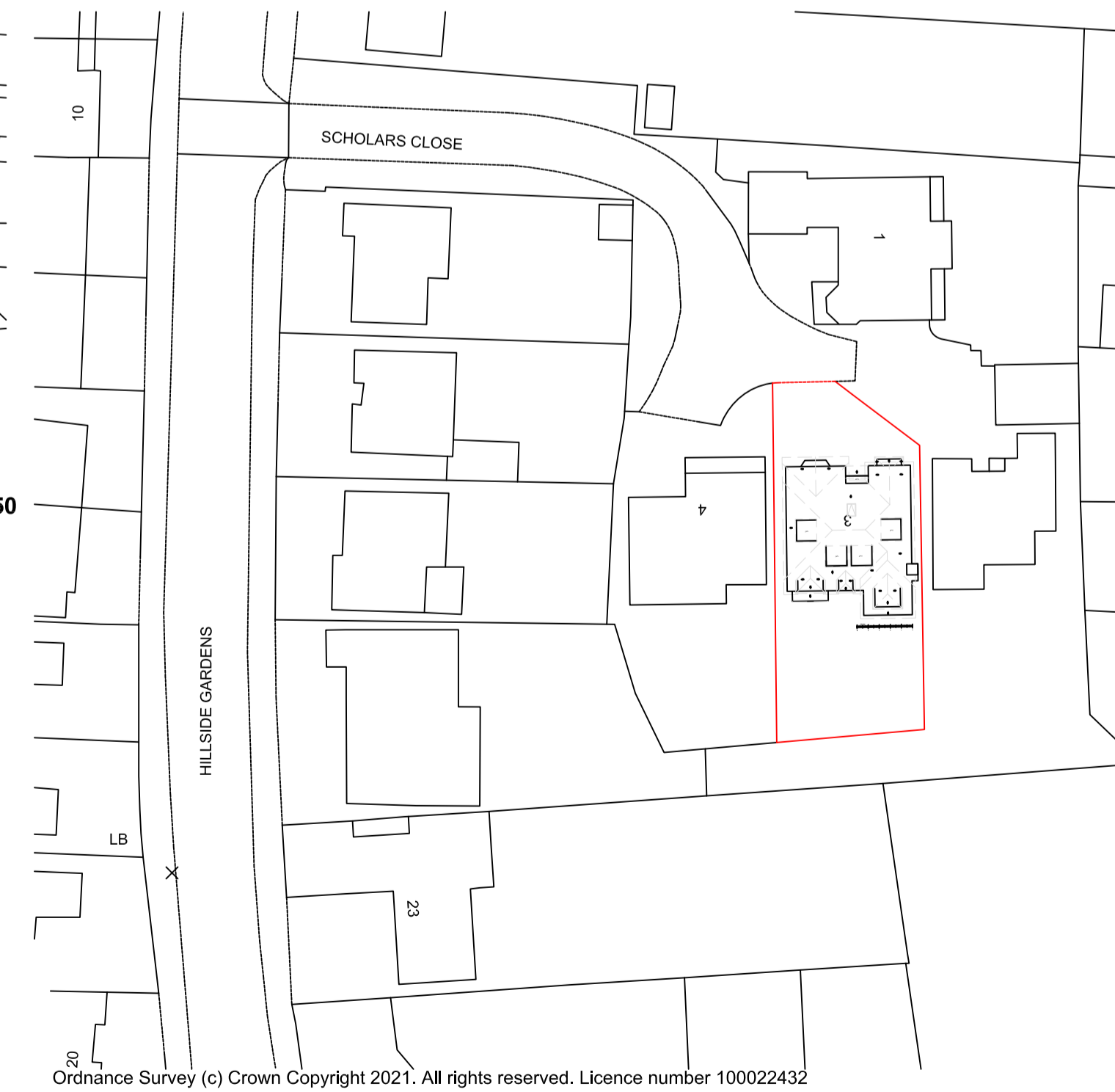

PROPOSED BLOCK PLAN 1:500

| Revision | Description | Date |
|----------|-------------|------|
|          |             |      |
|          |             |      |
|          |             |      |

**TOWN AND COUNTRY PLANNING LTD**  
 (020) 8441 4947  
 13 Evelyn Road, Cockfosters, Hertfordshire EN4 9JT  
 e-mail: martin@tcppltd.net

**Project**  
 3 Scholars Close,  
 Barnet,  
 Herts. EN5 2NB

**Client**  
 Mrs S. Pattison

**Proposed Plans & Elevations**

**Drawing No.**  
 2020-1450/2

**Scale** 1:50, 1:100 **Drawn By:** M.P.M

**Sheet Size A1** **Date** 11 Mar 2021

**IMPORTANT NOTICE**  
 © Copyright. Drawing to be used in conjunction with specification and structural engineers notes. All dimensions to be checked on site prior to commencement of work, differences between drawings, and between drawings and specification or structural engineers details to be referred immediately to Town and Country Planning Ltd. Work should only be undertaken from local authority approved drawings. Commencement of any work on site prior to gaining the necessary planning and/or building control approvals is entirely at the client's own risk. We strongly recommend you agree the boundary lines of the property before any work commences on site. It is the responsibility of the builder and the property owner to be in agreement with the definition of these lines.