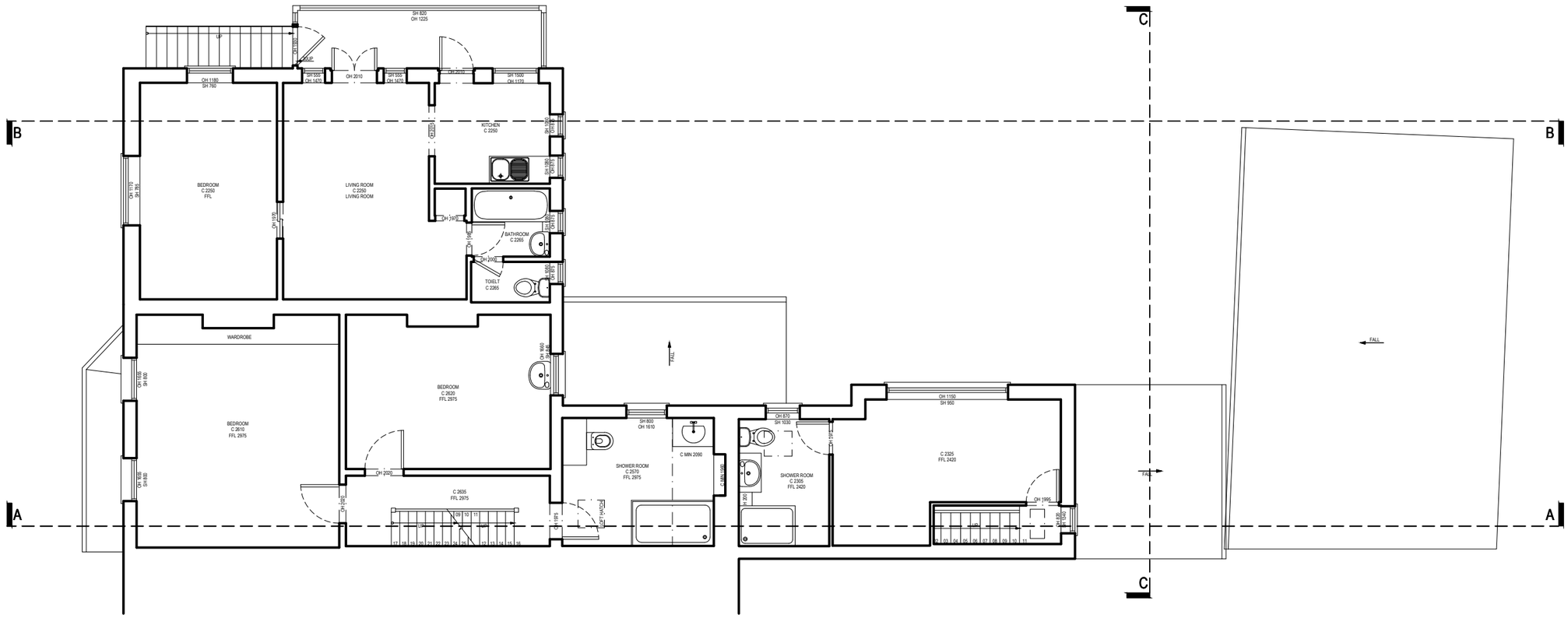

N

EXISTING FIRST FLOOR PLAN

SCALE: 1:100 @ A3

0.0 1.0 2.0 3.0 4.0 5.0m

GA COMPUTER FILE -

NOTES

ALL DIMENSIONS TO BE CHECKED ON SITE PRIOR TO CONSTRUCTION

LEGEND

THIS DRAWING IS FOR PLANNING PURPOSES ONLY AND IS SUBJECT TO FURTHER DETAILED DESIGN

- EXISTING STRUCTURE RETAINED
- PROPOSED / NEW STRUCTURE
- STRUCTURE REMOVED
- PROPOSED STEEL BEAM OVERHEAD
- OUTLINE OF STRUCTURE OVERHEAD
- SITE DRAINAGE

REV DATE DESCRIPTION

DRAWING ISSUE
SURVEY

CLIENT
Tracy & Nick Williamson

GRESFORD
ARCHITECTS

Unit 1
Oxford Eco Centre
Roger House, Osney Mead
Oxford, OX2 0ES

t: +44 (0) 20 7249 1855
e: info@gresfordarchitects.co.uk

PROJECT TITLE

90 Chilswell Road
Oxford
OX1 4PU

DRAWING TITLE

Existing First Floor Plan
-
-

SCALE	DRAWN
1/100@A3	Surveyor
DATE	CHECKED
08/10/2020	-
DWG NO.	REVISION
4165_011	-

© Gresford Architects Ltd. All rights reserved. Including the right of reproduction.