

PROJECT
single storey rear extension

CLIENT
Mr Lucas Romoli,
20 Asquith Road,
Oxford
OX4 4RH

DRAWN BY
James Driscoll
05.03.21
DRAWING NUMBER
20asquith4.1.3
SCALE - 1:100 @A3

THE ONE-STOP PLANNING SERVICE
18 Dearlove Close,
Abingdon
OX14 1LP
Tel - 07846 962 886



PROPOSED REAR ELEVATION

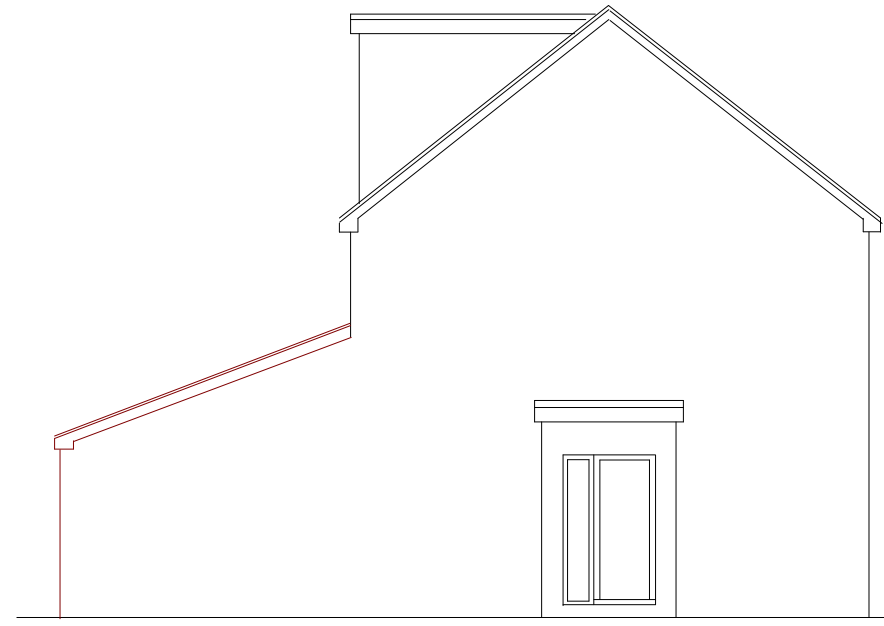

PROPOSED SIDE ELEVATION

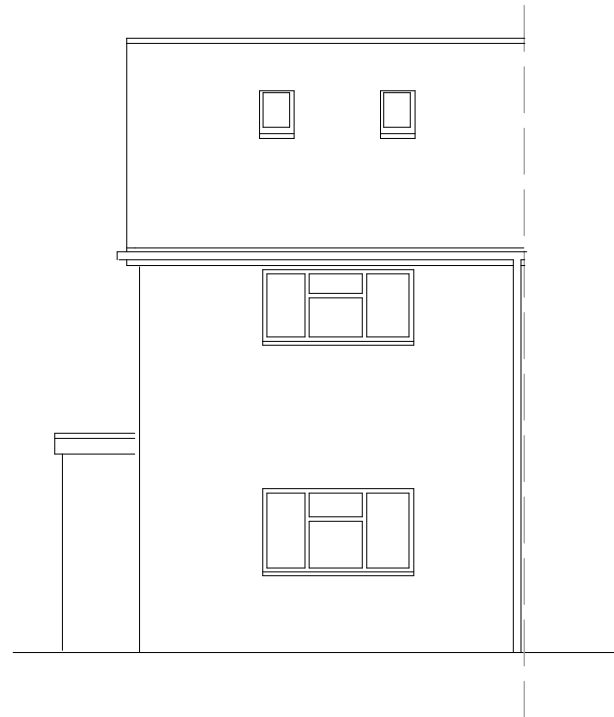

PROPOSED FRONT ELEVATION

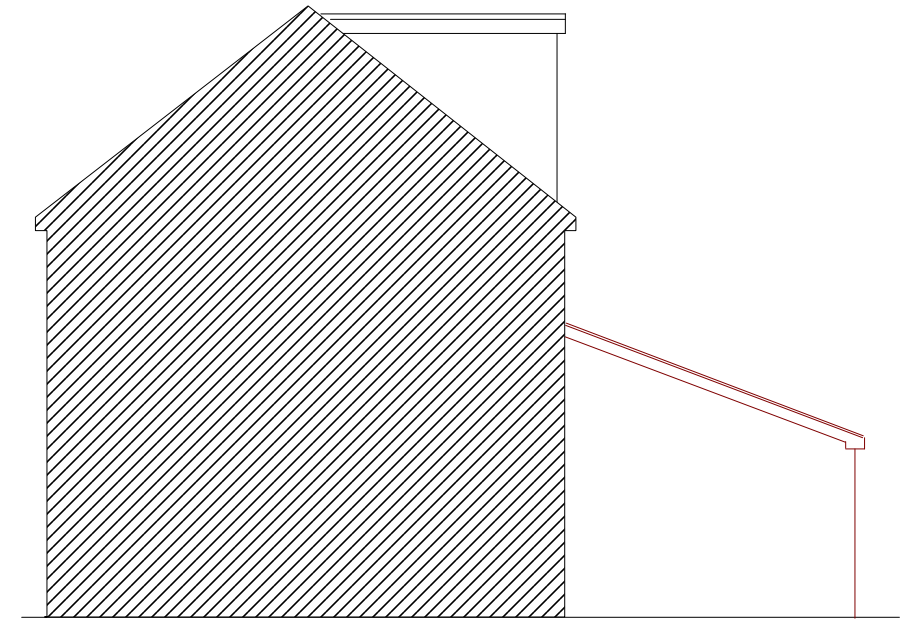

PROPOSED SIDE ELEVATION

