

PROJECT  
single storey rear extension

CLIENT  
Mr Lucas Romoli,  
20 Asquith Road,  
Oxford  
OX4 4RH

DRAWN BY  
James Driscoll  
05.03.21  
DRAWING NUMBER  
20asquith2.1.3  
SCALE - 1:100 @A3

THE ONE-STOP PLANNING SERVICE  
18 Dearlove Close,  
Abingdon  
OX14 1LP  
Tel - 07846 962 886

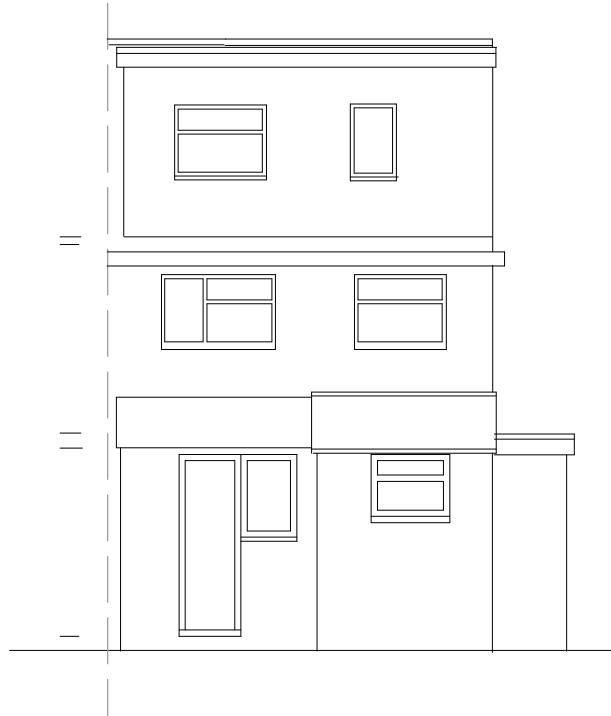

EXISTING REAR ELEVATION

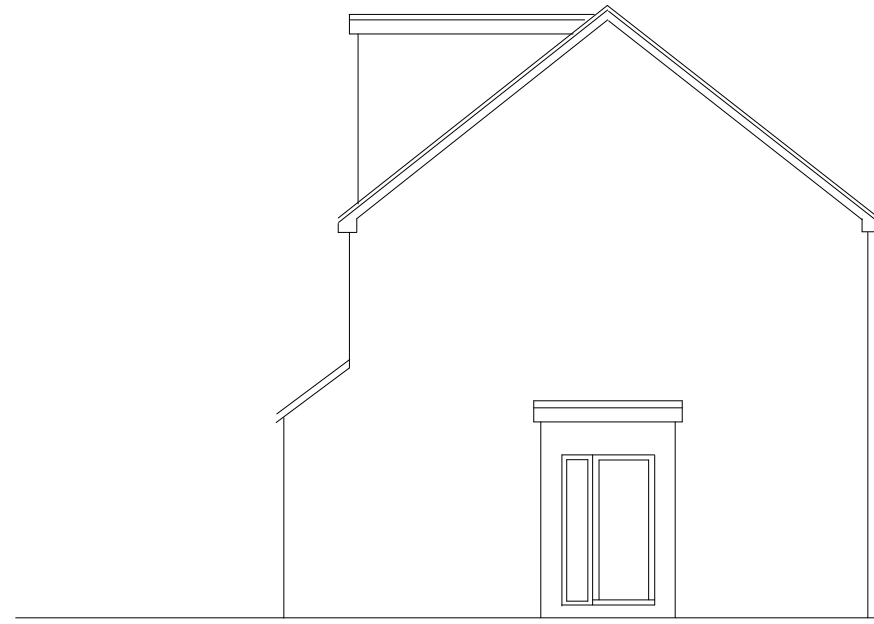

EXISTING SIDE ELEVATION

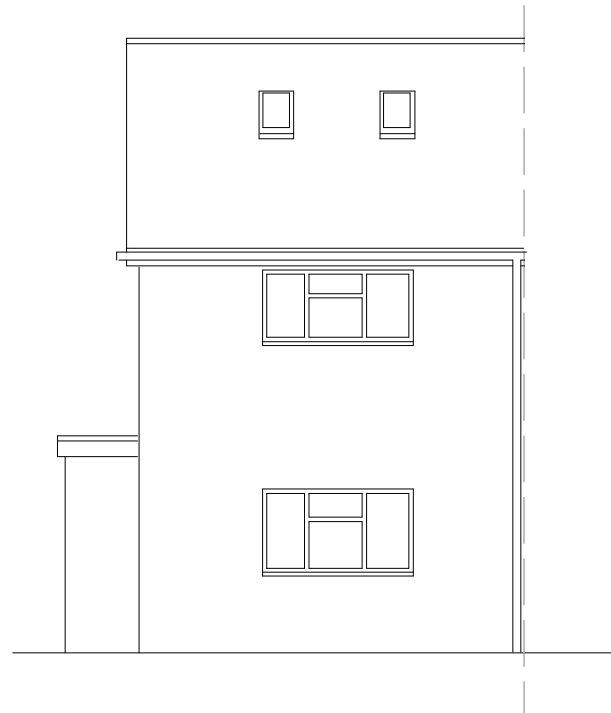

EXISTING FRONT ELEVATION

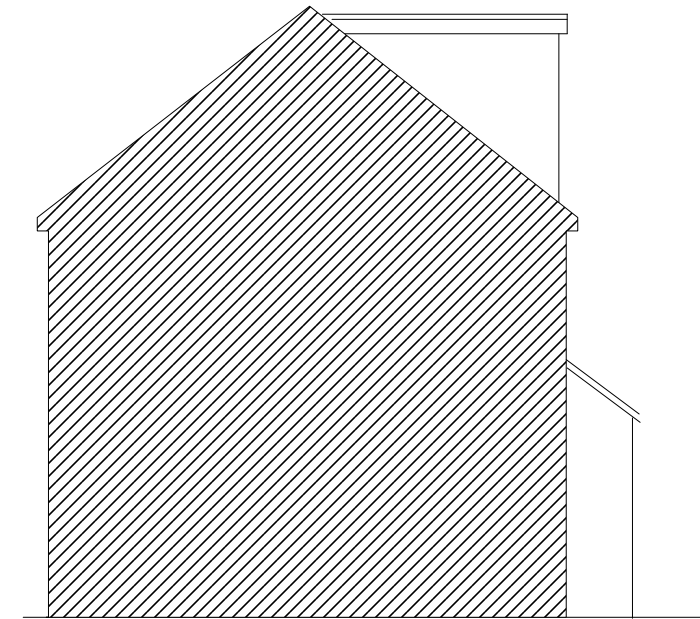

EXISTING SIDE ELEVATION