

Existing Front elevation
(East)

Existing Rear elevation
(West)

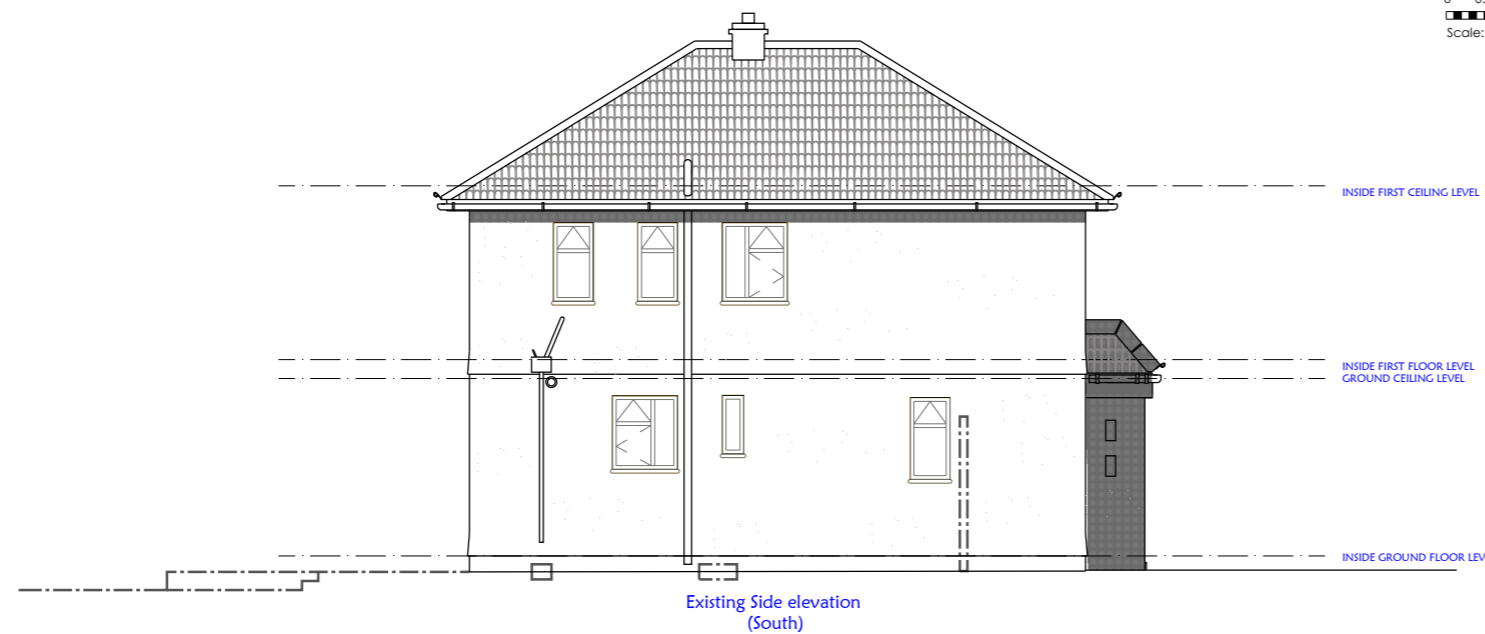
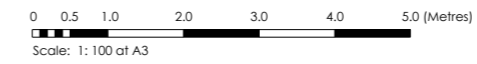

Existing Side elevation
(South)

Project Notes:

New extension constructed of insulated cavity blockwork which is to be stucco rendered and painted to complement existing facades.

Interlocking concrete tiles to all roof elevations designed to match existing. Pitched roof of Marley Eternit Ludlow Major (grey) to match existing elevations (front, side and rear).

Windows / doors in white UPVC framed units.
UPVC fascia boards, soffits and guttering / rainwater downpipes to match existing.

**Ged King
Architectural Plans**

info@gedkingplans.co.uk
07805-589240

These drawings may not be replicated except by permission.

It is the responsibility of the Building Contractor to establish all site conditions, dimensions and utility connections prior to commencement of work.

Client
Mr J & Mrs M Harwood

Address
79 Roberts Road,
Barne Barton, Plymouth
PL2 1DN

Proposal
Two-storey side extension
and detached garage

Existing Elevations

February 2021	Date
1:100 @ A3	Scale
IG	Drawn
583-1	Job No.