

Plan View

1.7m Ø Concrete rings

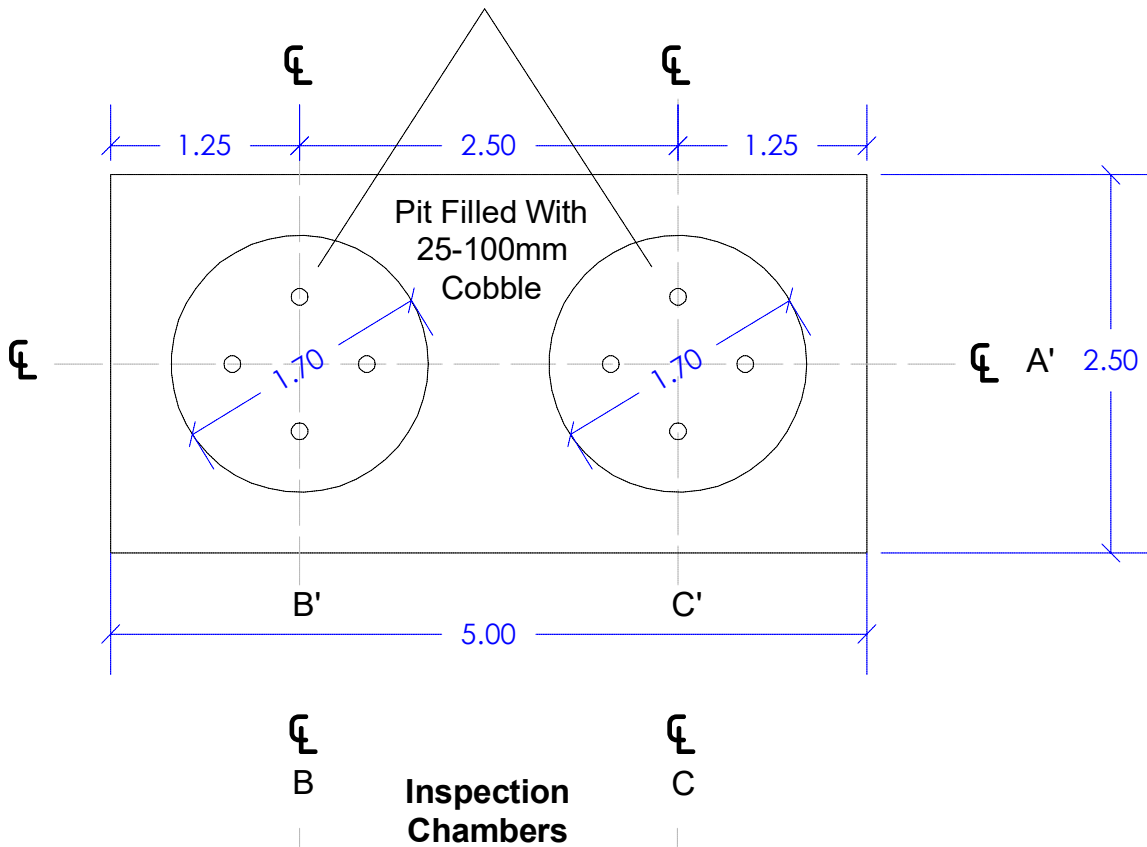

Inspection Chambers

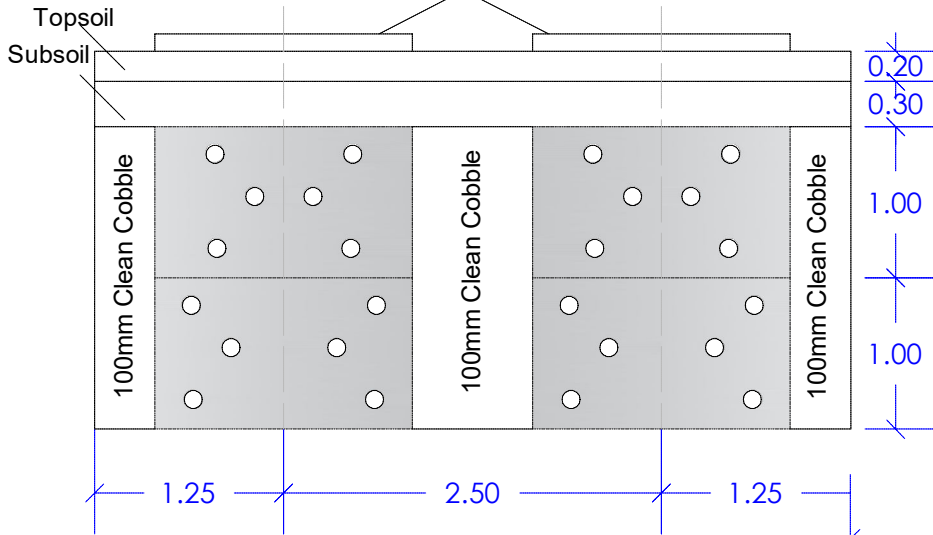

Soakaway prepared with two manhole chambers surrounded by limestone cobble All wrapped in a geotextile membrane

Cross Section

Scaled @ 1:50



PLANNING LAYOUT KEY:

Boundary treatments

- 1.5m high timber post & wire fence
- 1.8m Existing timber panel / concrete post fence retained
- 1.5m Existing fence extended
- 1.0m Existing timber fence retained
- 900mm high estate railings
- Proposed Trees
- Foul Water Manholes
- Downpipe Locations
- Foul Water Pipeline
- ACO Drain

REVISIONS

#	Date	Description	By



Cromwell Wood Estate Co. Ltd
59 Oakershaw Lane
Walton
Wakefield
West Yorkshire
WF2 6NJ
Tel - 01924 255666
e-mail - cromwell.wood@gmail.com

Client
R Limbert



Job Title
Lilac Cottage
Main Street
Pollington
DN17 0DH

Scale	Date	Drawn by	Checked by
1:50@A4	FEB 2021	PR	JC

Dwg. title
Soakaway cross section

DWG No.
RL/LC/FEB21-03