

Proposed Garage South Elevation - scale 1:100

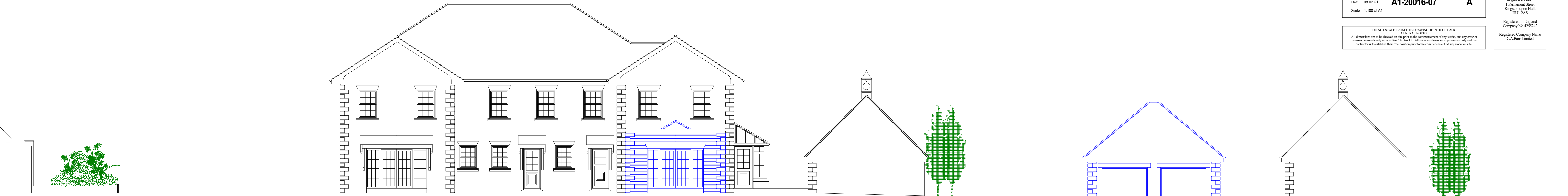

Proposed North Elevation - scale 1:100

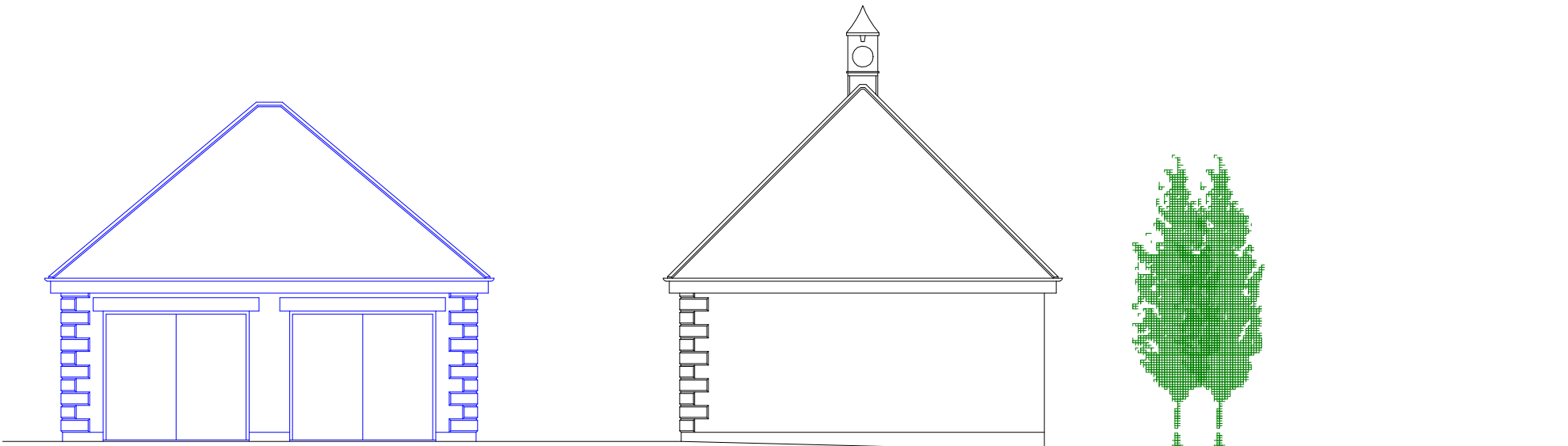

Proposed Garage North Elevation - scale 1:100



Proposed East Elevation - scale 1:100

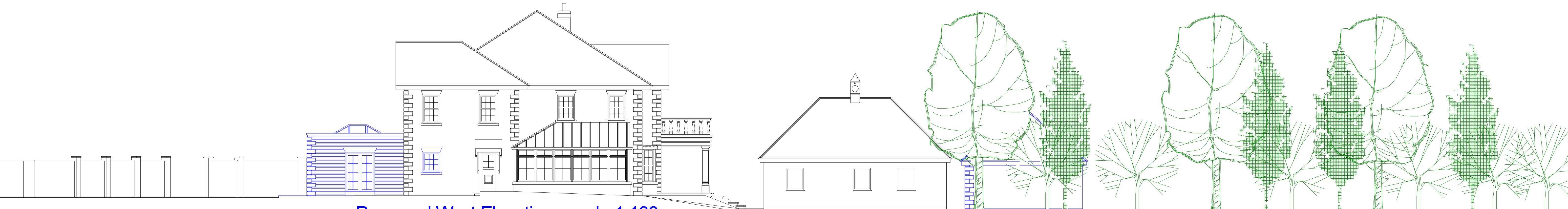

Proposed West Elevation - scale 1:100

0 1m 2m 3m 4m 5m 6m 7.5m

Ref.	By:	Revision:	Date:
A	CAB	West Elevation Amended	11.03.21

C.A.Barr
Architects

RIBA
Chartered Practice
SURVEYING
PLANNING
SUPERVISION
PROJECT
PROCUREMENT



54 THE LINK,
KINGSTON upon HULL,
EAST YORKSHIRE
HU4 6TX

Tel: 01482 355009
Fax: 01482 355009
Mobile 07761 555703

Director
Christopher A Barr
RIBA

Registered Office
1 Parliament Street
Kingston upon Hull
HU1 3AS

Registered in England
Company No 455242
Registered Company Name
C.A.Barr Limited

Employer:
Mr & Mrs Mark Taylor
Cara House, Beck Lane, Welton,
East Yorkshire HU15 1PW

Location & Project
Proposed Single Storey Extension
Cara House, Beck Lane, Welton,
East Yorkshire HU15 1PW

Drawing Title
Proposed Elevations 1of2

Drawn: C.A.Barr
Date: 08.02.21
Scale: 1:100 at A1

Drawing No:
A1-20016-07

Revision:
A

DO NOT SCALE FROM THIS DRAWING. IF IN DOUBT ASK.
GENERAL NOTES:
All dimensions are to be checked on site prior to the commencement of any works, and any error or omission immediately reported to C.A.Barr Ltd. All services shown are approximately only and the contractor is to establish their true position prior to the commencement of any works on site.