

Proposed Garage Elevations - scale 1:100

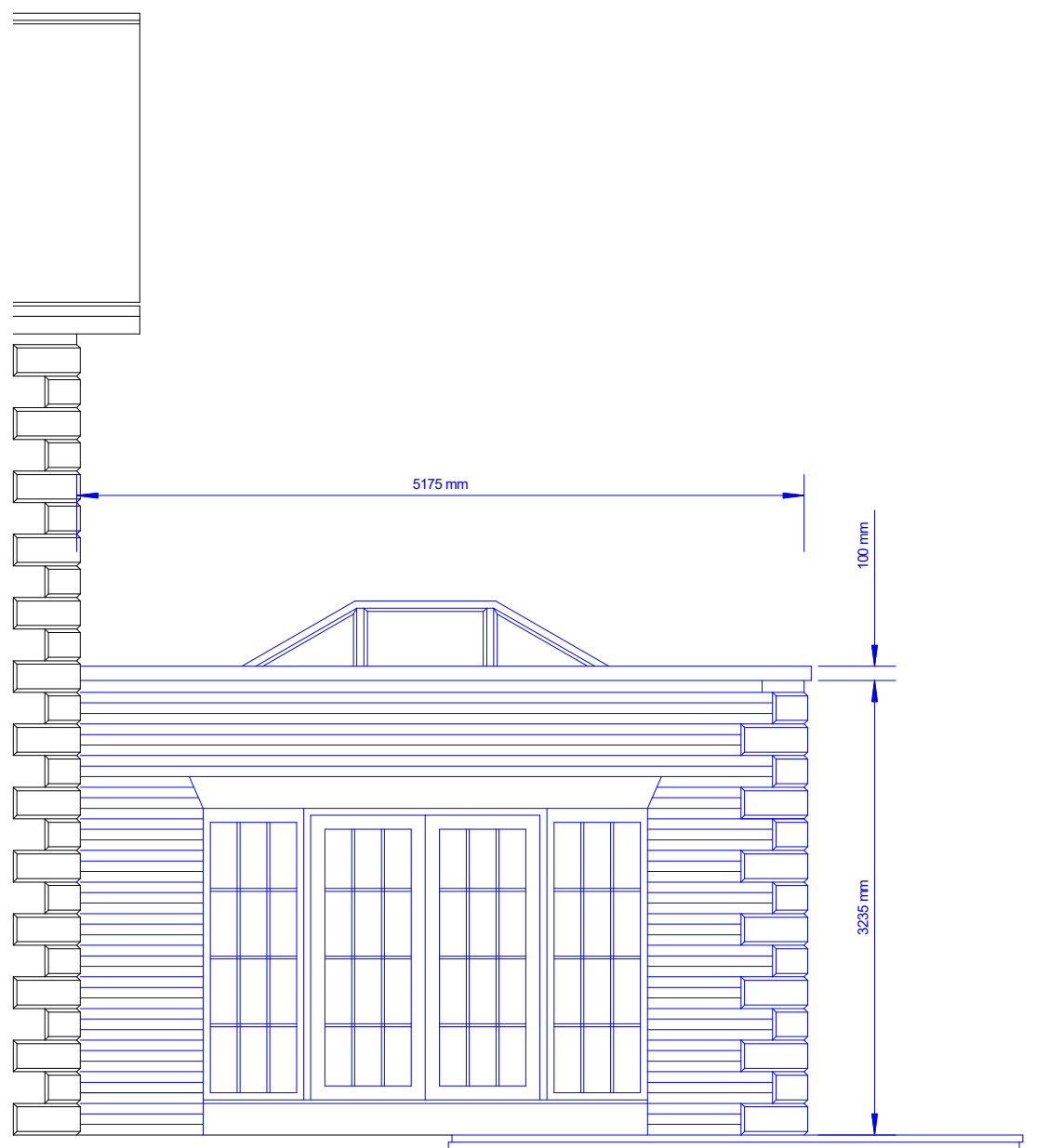
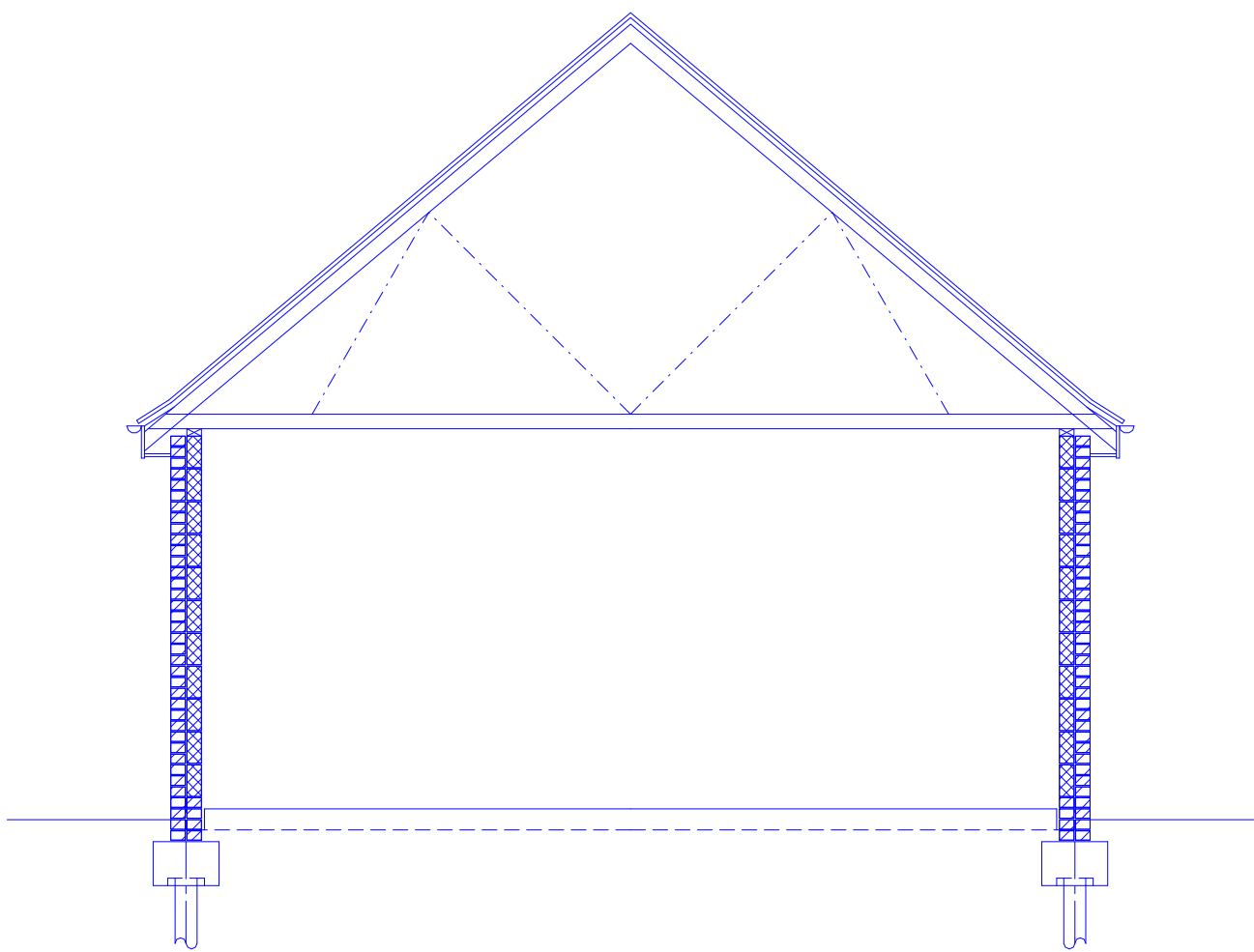
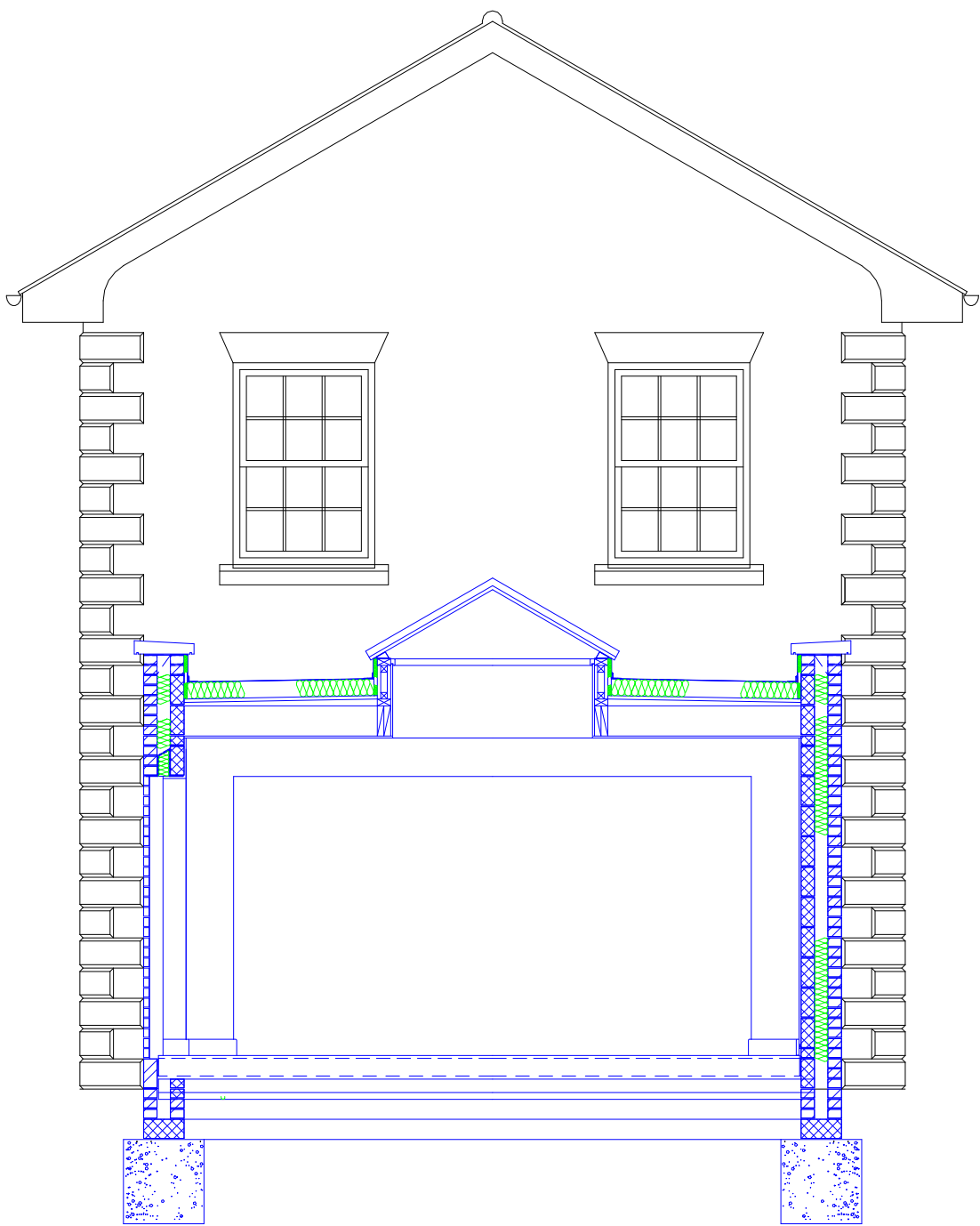
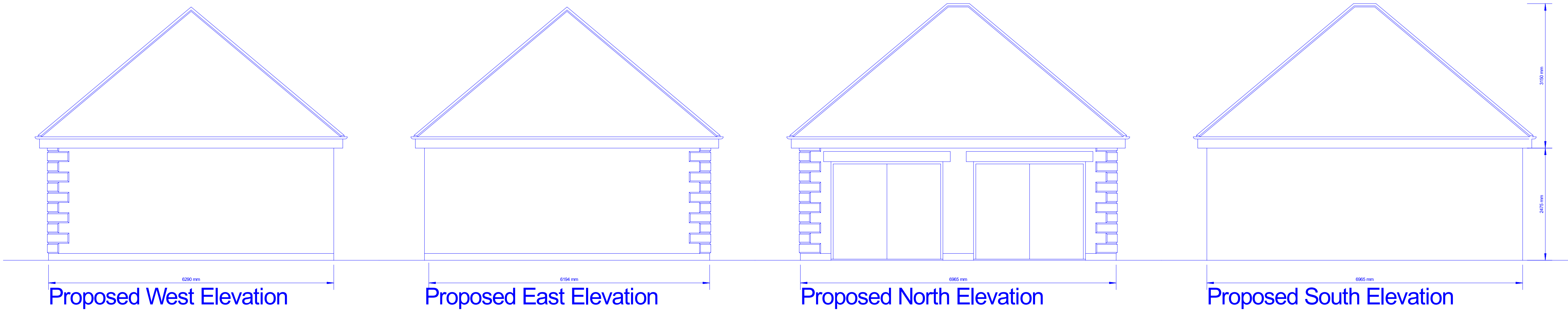

Ref.	By	Revision	Date
-	-	-	-/-

Employer:
Mr & Mrs Mark Taylor
Cara House, Beck Lane, Welton,
East Yorkshire HU15 1PW

Location & Project
Proposed Single Storey Extension
Cara House, Beck Lane, Welton,
East Yorkshire HU15 1PW

Drawing Title
Proposed Elevations 2of2

Drawn: C.A.Barr
Date: 08.02.21
Scale: 1:50 at A1

Drawing No:
A1-20016-08

Revision:
-

DO NOT SCALE FROM THIS DRAWING. IF IN DOUBT ASK.
GENERAL NOTES:
All dimensions are to be checked on site prior to the commencement of any work, and any error or omission is immediately reported to C.A.Barr Ltd. All services shown are approximate only and the contractor is to establish their true position prior to the commencement of any works on site.

Registered Office
1 Parliament Street
Kingston upon Hull
HU1 3AS

Registered in England
Company No: 425542
Registered Company Name
C.A.Barr Limited

C.A.Barr
Architects

RIBA
Chartered Practice
SURVEYING
PLANNING
SUPERVISION
PROJECT
PROCUREMENT



54 THE LINK,
ANDLIFT PARK,
KINGSTON upon HU15 1PW
EAST YORKSHIRE
HU14 6TX

Tel: 01482 355009
Fax: 01482 355009
Mobile: 07761 555703

Director
Christopher A Barr
RIBA