

1 00 Ground Floor - Proposed
GA001 1:50

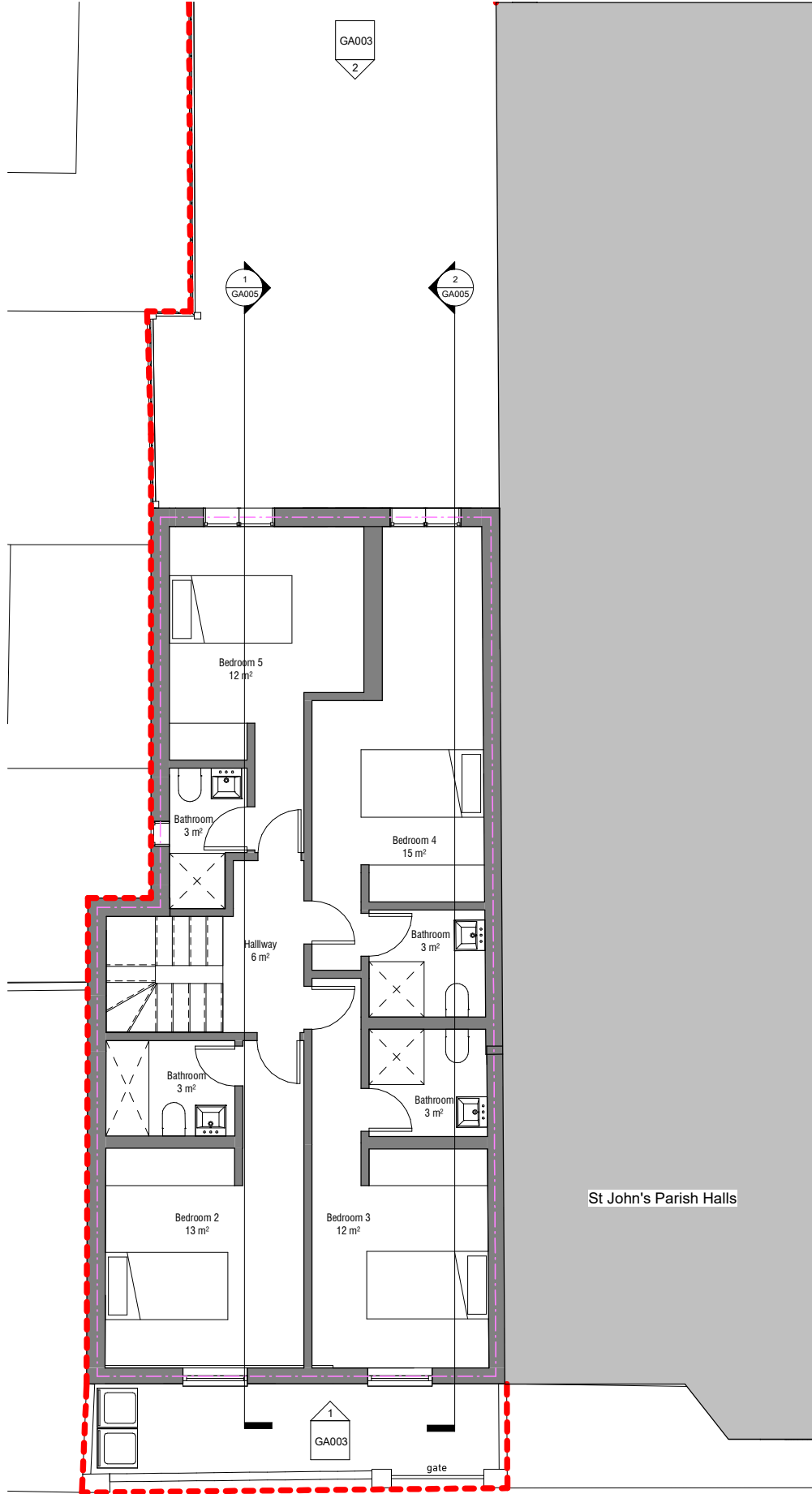

2 01 - First Floor - Proposed
GA001 1:50



0.5 0 0.5 1 1.5 2 2.5
SCALE 50
1: m

1. Refer to Scale Bar & Title Block for drawn Scale
2. Check all dimensions on site before work is commenced.
3. All goods, materials and workmanship to conform with current building, fire and safety regulations. All specified products installed to manufacturers' specifications.

NOTES: Document Status for Planning Application

Architectural Information.
The level of detail represented within this document is relative to the submission of a PLANNING APPLICATION only. The drawings therefore are not to be used for any other purpose without the prior agreement of the Designer.

Dimensions.
All dimensions are indicative and for information purposes only.

Planning Matters
The client/ the contractor is responsible for the delivery of the project in accordance with the approved Planning documents. Unless otherwise instructed, any subsequent discharge of planning conditions associated with the application are the responsibility of the client / contractor.

Party Walls Matters & Rights to Light
The client/ the contractor will ensure that any notices and consents required to undertake the project are obtained prior to commencement of works.

Structure & Construction.
This document describes indicative construction build-up only for the purpose of the Planning application. Unless otherwise noted this document is not coordinated with a Structural Engineer's input.

Building Control Matters.
The client/ the contractor is to undertake and liaise directly with the Local Authority / Approved Inspector to ensure the project is completed in accordance with the Building Regulations.

Freeholder / Leaseholder / Restricted Covenants / Easement Approvals
The client/ the contractor is to ensure that any notices and consents required are obtained prior to commencement of works.

Archaeological, Sustainability & Ecological Matters
The client/ the contractor will ensure that any notices, undertakings, and/or consents required are obtained prior to commencement of works.

Demolition

GIA Proposed boundary line
Area 176m²

08/03/21	B	Issue for Planning Application	MC
12/02/21	A	Issue for Client Review	MC
27/11/20	0	Issue for Pre-Planning Application	MC
Date	Rev	Revision details	By

MAAPS
DESIGN AND ARCHITECTURE
18 Sutton Place, London, E9 6EH
+44 (0) 20 8985 6717 mothership@maaps.co.uk

Client
Mr Vijay Morzaria

Project
40 Estcourt Road
Watford
WD17 2PS

Drawing
Floor Plans - Proposed

Job No.	Stage	Dwg No.	Rev
286	3	GA001	B
Date	Scale	Drawn	MC
03/11/20	1:50 @ A1		
Suspected discrepancies must be reported to designer for clarification. ©Maaps Design & Architecture 2020			