

EXISTING ATTIC PLAN

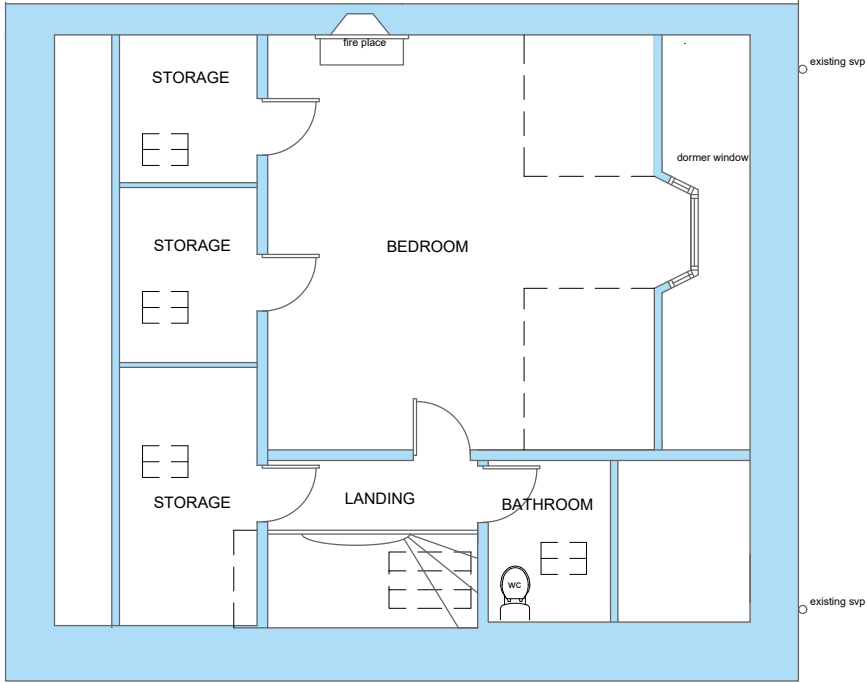

EXISTING ATTIC FLOOR PLAN

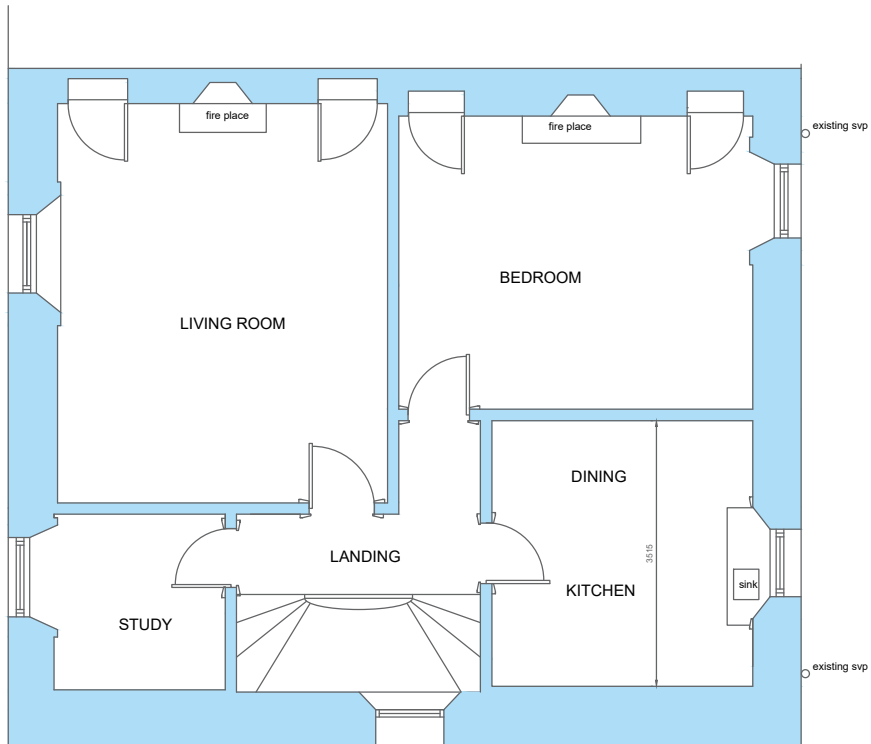

EXISTING FIRST FLOOR PLAN

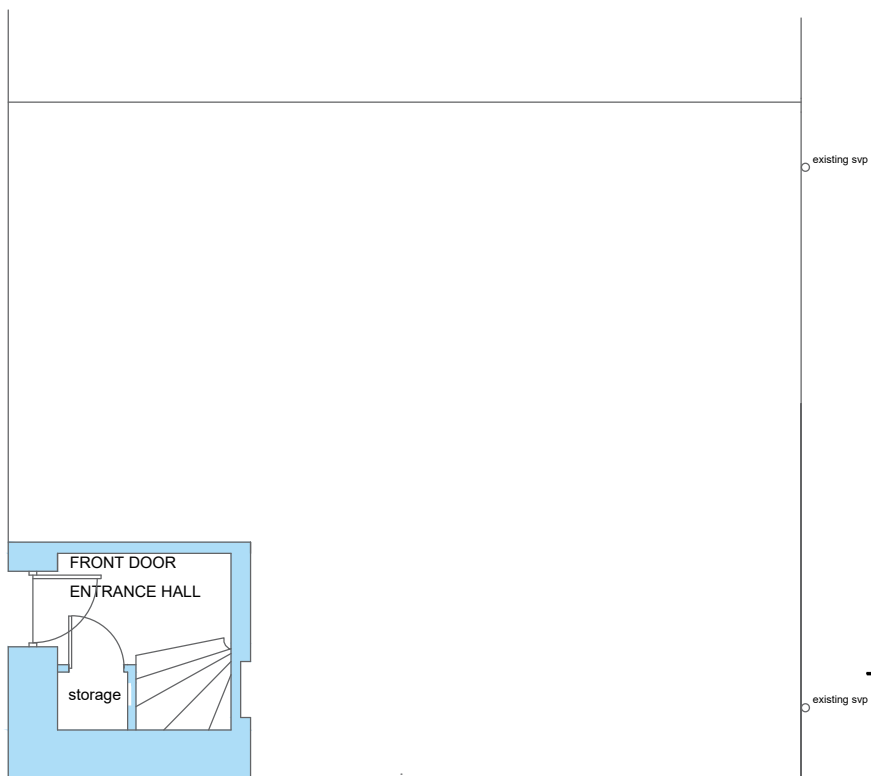

EXISTING GROUND FLOOR PLAN

MRS MILLAR
 PROPOSED INTERNAL ALTERATIONS
 AT FLAT 9
 FORTH PLACE,
 STIRLING

EXISTING FLOOR PLANS

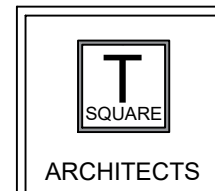

Architecture - Design - Planning

39 Allanvale Road
 Bridge of Allan
 Stirling
 FK9 4PA

Mob: 07596906412

E-mail: claire.gibbons@tsquare-architects.co.uk Web: www.tsquare-architects.co.uk

scale 1:50	date 10.02.21	drawn: CG	status: LBC
proj no. 2021-853	Dwg no. T-201		