



EXISTING SOUTH ELEVATION



PROPOSED SOUTH ELEVATION



EXISTING NORTH ELEVATION

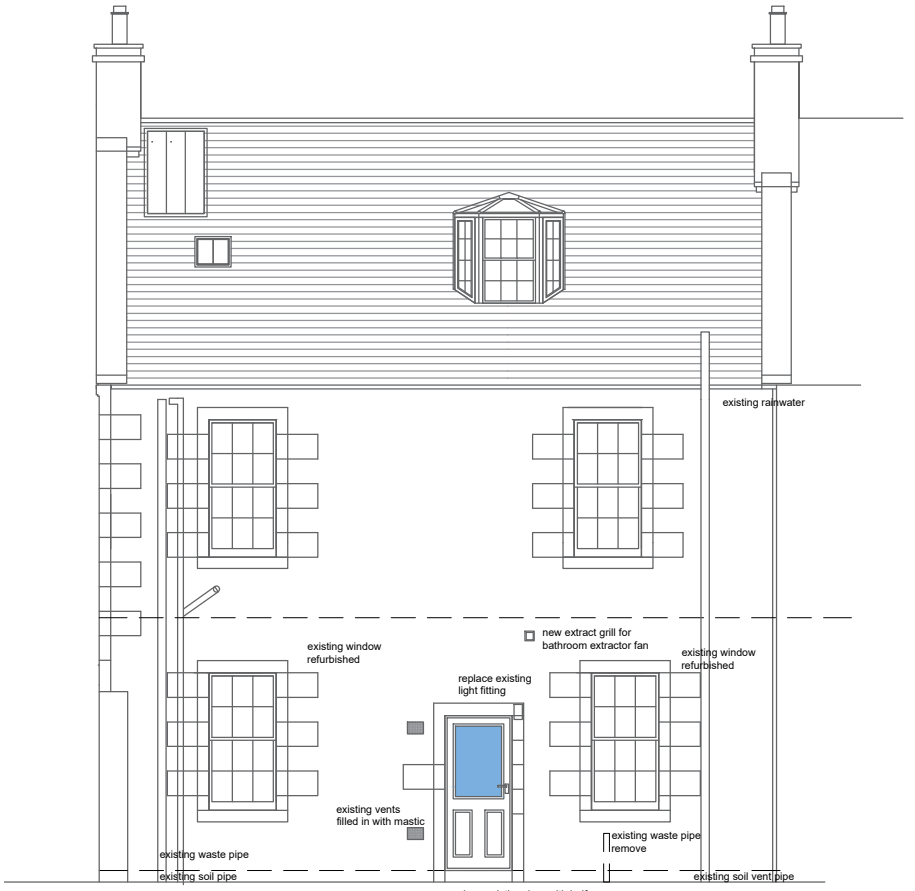

PROPOSED NORTH ELEVATION



EXISTING EAST ELEVATION

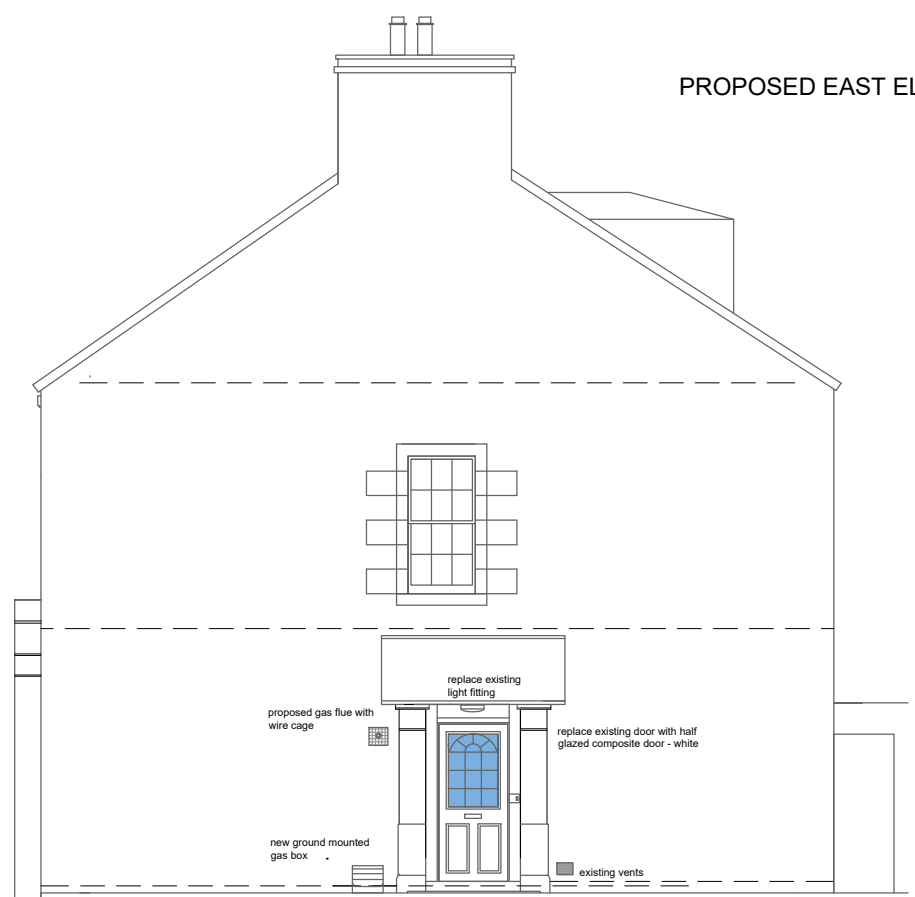

PROPOSED EAST ELEVATION

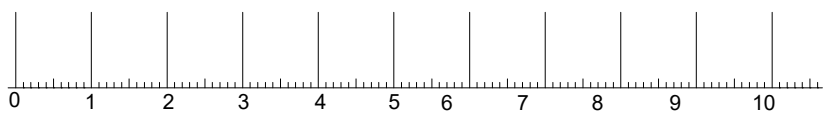

scale in meters

MRS MILLAR
 PROPOSED INTERNAL ALTERATIONS
 AT FLAT 11
 FORTH PLACE,
 STIRLING

EXISTING ELEVATIONS
 PROPOSED ELEVATIONS

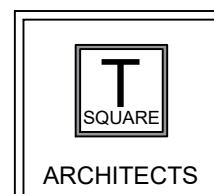

Architecture - Design - Planning

39 Allanvale Road
 Bridge of Allan
 Stirling
 FK9 4PA

Mob: 07596906412

E-mail: claire.gibbons@tsquare-architects.co.uk Web: www.tsquarearchitects.weebly.com

| | | | |
|----------------------|------------------|--------------|----------------|
| scale 1:100 | date 10.02.21 | drawn: CG | status: LBC |
| proj no. 2021-853 | Dwg no. T-301 | | - |