

COMMON REFERENCE POINT

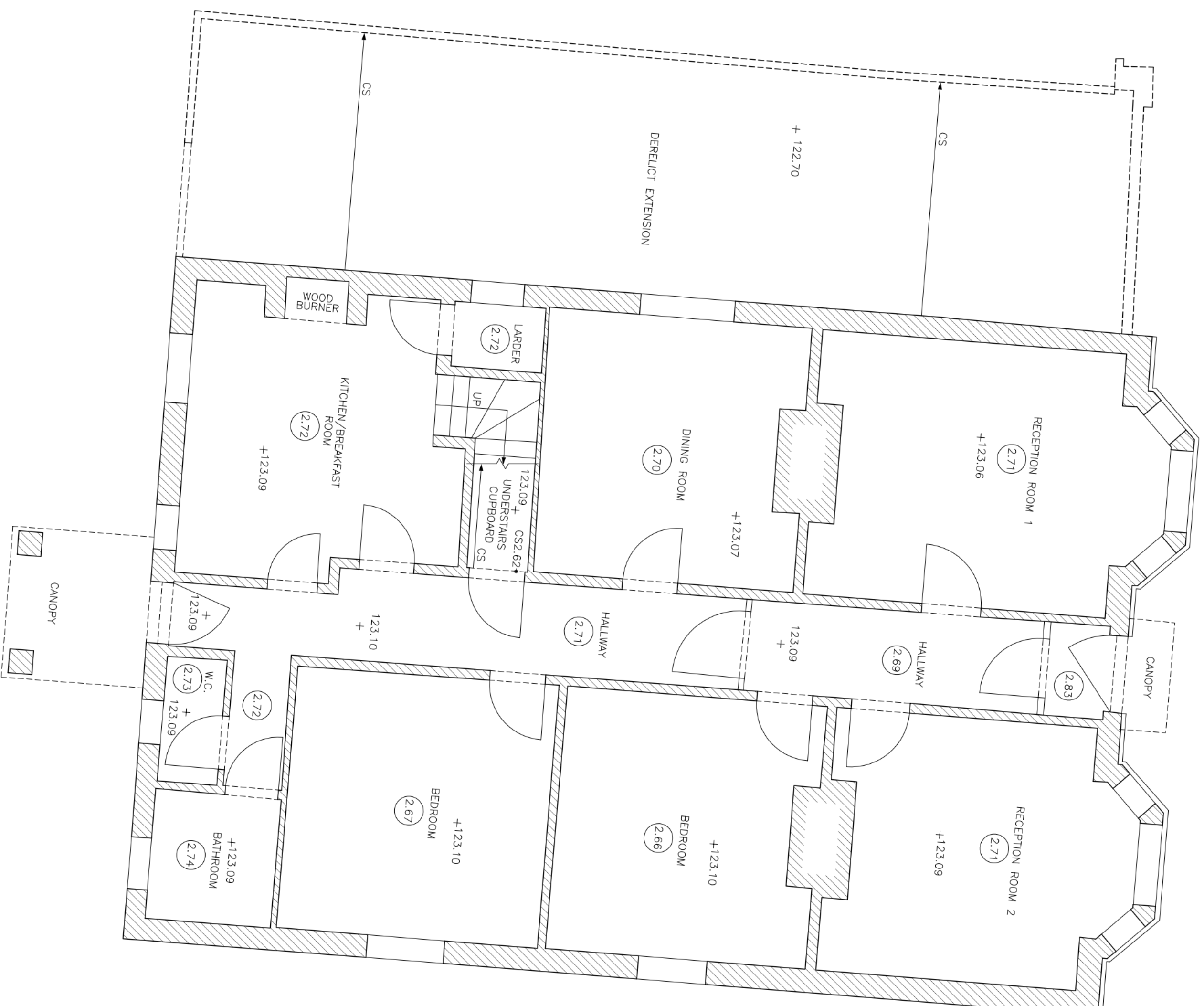
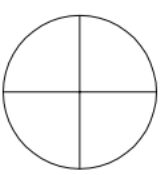

Notes

- Datum : Ordnance Survey level datum via OS Active GPS Network
- Survey Grid : Ordnance Survey National Grid co-ordinates derived via OS Active GPS Network.
- Survey contents correct as of date of survey and survey undertaken to agreed specification
- All critical dimensions to be checked prior to site works

Legend of Abbreviations

- B Beam underside height
- C Internal cill height from the floor
- CL Cover Level
- CS Ceiling slope height from the floor
- F/C False ceiling
- FPL Finished floor level
- G Gully
- H Internal head height from the floor
- IC Inspection cover
- IL Invert level
- MH Manhole
- P Purlin underside height
- R Rainwater pipe
- RWP Ridge underside height
- SLB Sloping beam
- SP Soil vent pipe
- SVP Internal arch spring height from the floor
- U/S Underside height
- U/0 Floor level
- (2.50) Floor to ceiling height
- Boxing
- Hatching indicates extent of structure
- Radiator
- Overhead feature, eg: beam, ceiling slope, opening
- Direction of floorboards or joists
- Up for stairs
- Down for ceiling slopes

A D Horner Limited

Land and Measured Building Surveyors

51 Bridge Street
Pershore
Worcestershire
WR10 1AL
Telephone: 01386-555486

1 Folly House
Venton
Plymouth, Devon
PL7 5DS
Telephone: 01752-837382

Website: www.adhorner.co.uk
E-mail: enquiries@adhorner.co.uk

Title	Hill Covert, Harp Hill, Charlton King's, Cheltenham GL52 6PR - Basic Ground Floor Plan
Client	Sean Clay
Date	August/September 2020
Plot scale	1 : 50 on A2 Sheet
Digital scale	1 CAD unit : 1 metre
Surveyed	LM
Checked	JKW
Revision	

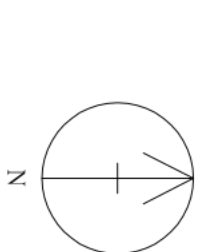

Ordnance Survey Grid North