

1

## EXISTING NORTH ELEVATION

0 2.5 5 m

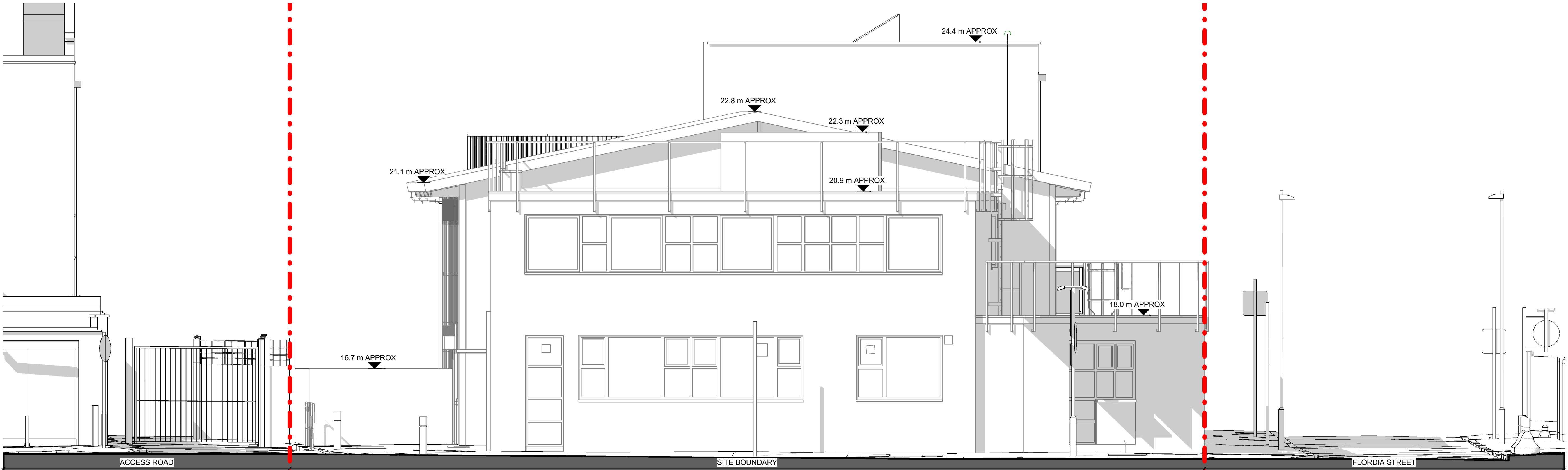

2

## EXISTING EAST ELEVATION

0 2.5 5 m

Drawing Reference:

1926 LTS-XX-XX-DR-A-0002

P1

PLANNING ISSUE

Project No. Drawing Number Revision  
Scale @A1: 1 : 50 Drawn By: JH Checked By: JG 18.12.20

Project Title:

RUSHMEAD

Drawing Status:

Drawing Title:  
EXISTING SITE ELEVATIONS 01

Client:

LONDON BOROUGH OF TOWER HAMLETS

Rev Date Note

P1 18/12/20 PLANNING ISSUE

CHKD

JG

Notes:

Dimensions, areas and levels where given are only approximate and subject to site survey. All dimensions are to be checked on site. Any discrepancies or variations are to be reported to the architect before work commences.

Electronic data / drawings are issued as "read only" and should not be interrogated for measurement. All dimensions and levels should be read, only from those values stated in text, on the drawing.

DO NOT SCALE OFF THIS DRAWING

KEY PLAN EXISTING

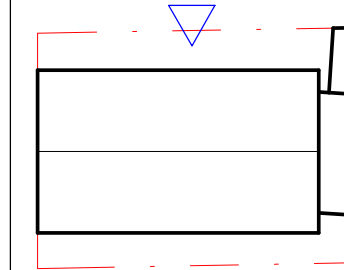

This drawing is intended for the purpose indicated in the status box only. Do not scale from this drawing. All dimensions shown should be checked on site and discrepancies verified with the architect. This drawing must be read in conjunction with the relevant details and specifications shown.

LTS Architects

66 Wentworth Street, London E1 7BB  
T +44 (0)20 7357 7000 / F +44 (0)20 7357 7000  
office@lts-architects.co.uk / lts-architects.co.uk