



FRONT ELEVATION AS PROPOSED  
SCALE 1:100@A1

RIGHT ELEVATION AS PROPOSED  
SCALE 1:100@A1

REAR ELEVATION AS PROPOSED  
SCALE 1:100@A1

LEFT ELEVATION AS PROPOSED  
SCALE 1:100@A1

NOTES

GENERAL

Copyright: No part of this drawing or any other drawings, details, calculations or schedules pertaining to this project as titled (including any notes therein) may be reproduced in any form either in part or whole without the prior permission in writing of Derek LOFTY & Associates.

All dimensions are in millimeters. Unless noted otherwise.

Do not scale this drawing – other than for planning purposes.

If in doubt – ASK!

This drawing is not to be used for setting out.

All sizes and dimensions to be checked on site prior to commencement and confirmed by the Architect. This drawing is to be read in conjunction with all other relevant drawings and details.

Materials and workmanship must be of a standard conforming with the appropriate recognised authority. For example "National House Building Council", "British Standards Institution", "Department of the Environment – (Building Regulations 1991)" etc.

HEALTH & SAFETY

The Contractor must at all times operate safe working practices, , maintain the integrity of the existing structures, and conform to all the appropriate requirements of the Health & Safety Executive including the " Construction (Health, Safety and Welfare) Regulations 1996".

The working methods of any hazardous operations must first be discussed with the designer and or project manager prior to commencement

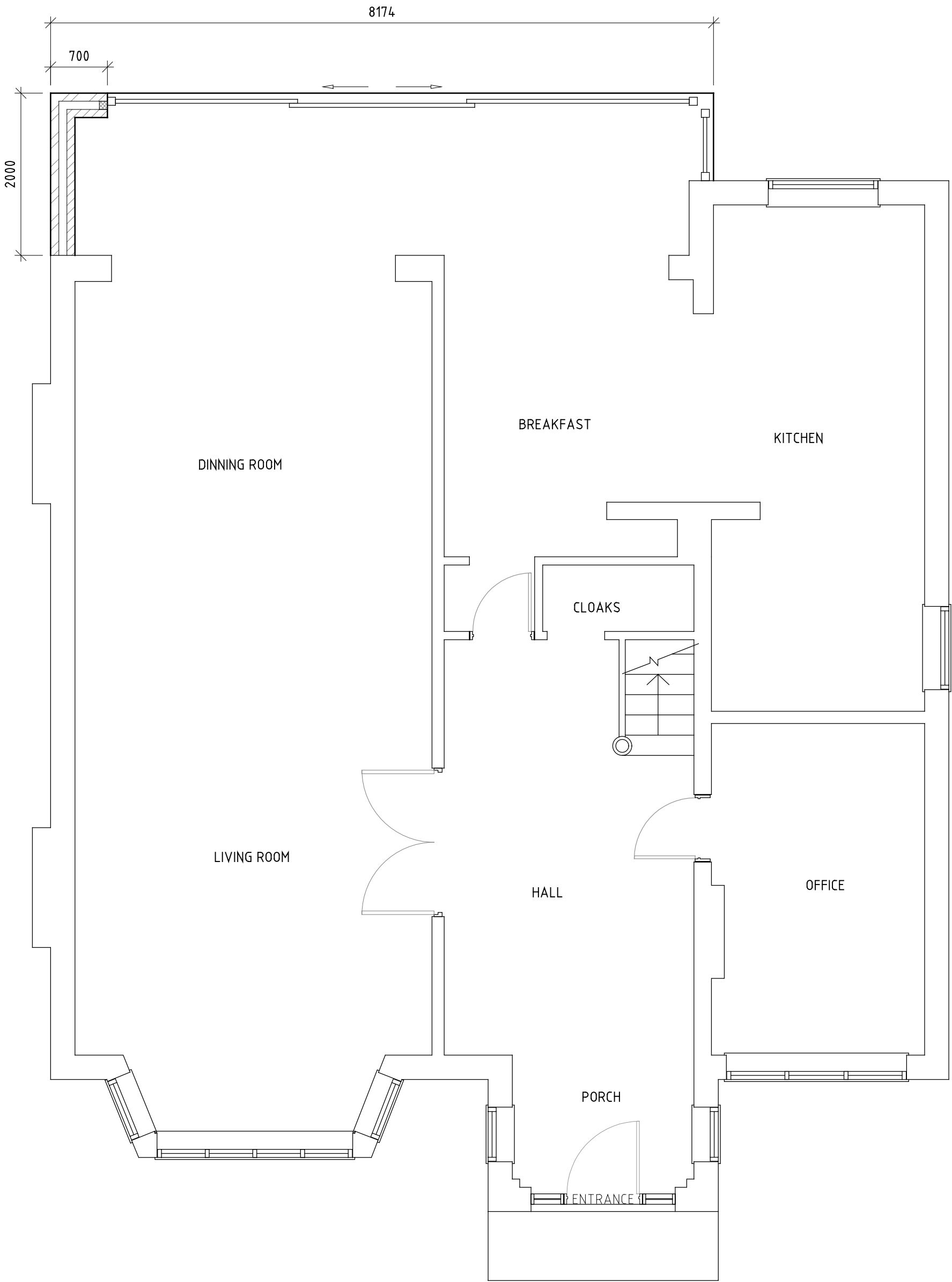

GROUND FLOOR PLAN AS PROPOSED  
SCALE 1:50@A1

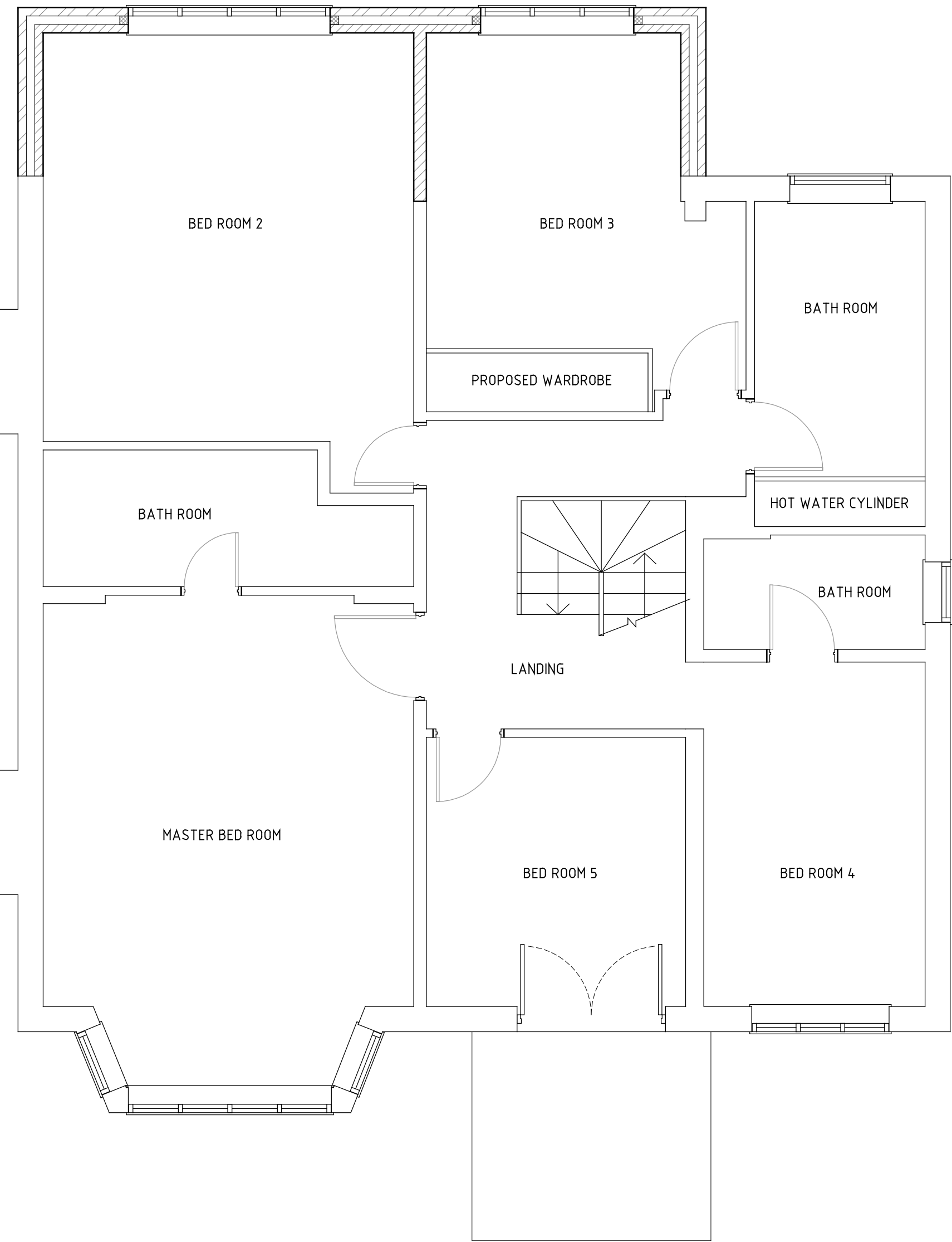

FIRST FLOOR PLAN AS PROPOSED  
SCALE 1:50@A1

Rev	Amendments	Date		
Client: PRIVATE CLIENT				
Project: 5 GROSVENOR GARDENS LONDON NW11 0HH				
Title: REAR EXTENSION PROPOSED PLANS AND ELEVATIONS				
Status: PLANNING ISSUE				
<div><div><div><div>Derek LOFTY &amp; ASSOCIATES</div><div>Structural Engineering</div></div></div><div><div>The Lodge Studio   Copthorne Road   Croxley Green Hertfordshire   WD3 4AQ</div><div>T: 01923 774373   F: 01923 896299 e: info@diaconsultants.co.uk</div></div></div>				
DATE	SCALE	DRAWING No	DRAWN	Rev
NOV-20	SHOWN	11566/202	WD	-

