

1. Existing South Elevation

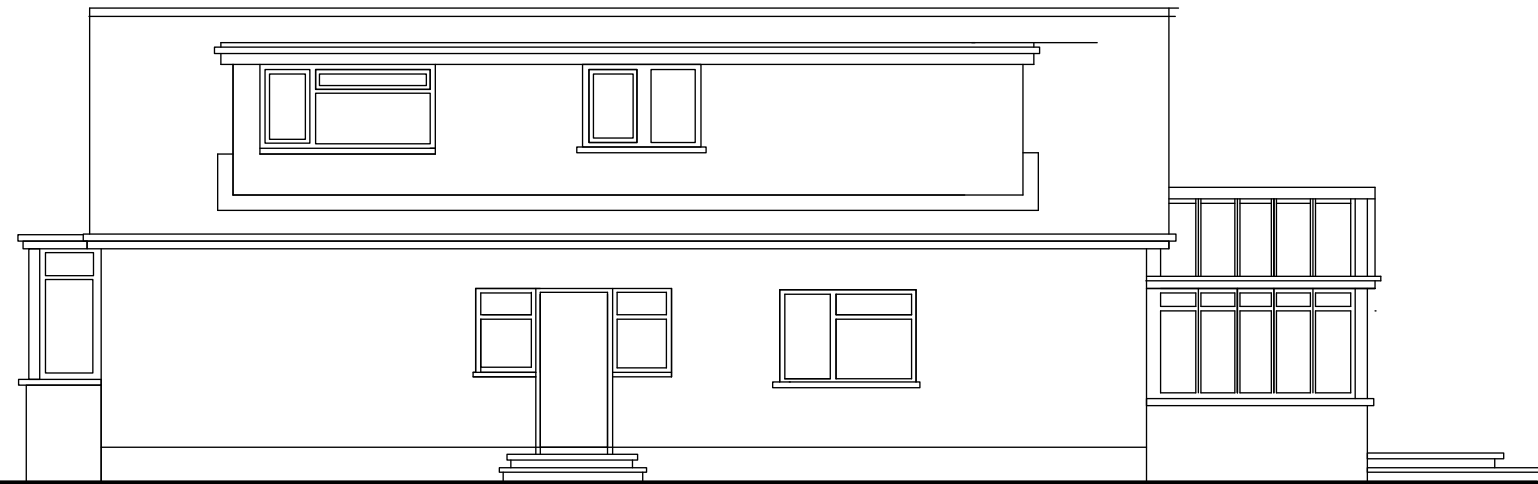

2. Existing East Elevation



3. Proposed South Elevation

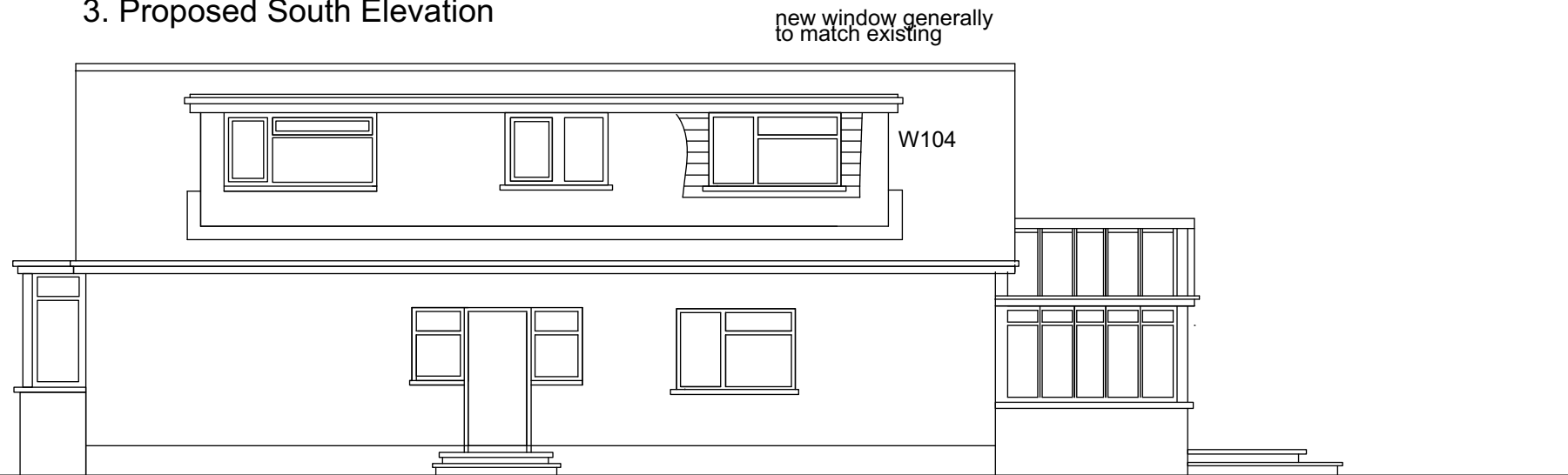

Scale Bar metres

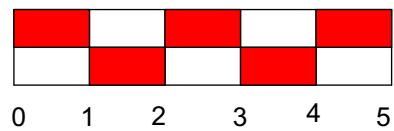

1. Existing & Proposed Elevations :
Scale 1 - 100 @A3

Notes
PLANNING

rev	description	date	by
A	Preliminary	14.09.20	LIR

Project : Proposed additional dormer window to:
32 Augustine Road, Drayton, Portsmouth.
Client : Mr Chris Jenkins
Title : Existing & Proposed Elevations
Drawing : Y9020_A8-02 / Rev A

Architectural Planning Ltd.
Building Surveyors, Designers and project management
1a Nutbourne Road, Sandy Point, Hayling Island, Hants . PO11 9RT .
Telephone : 02392 463994, mobile : 07795 633100