

1. Existing Ground Floor Plan

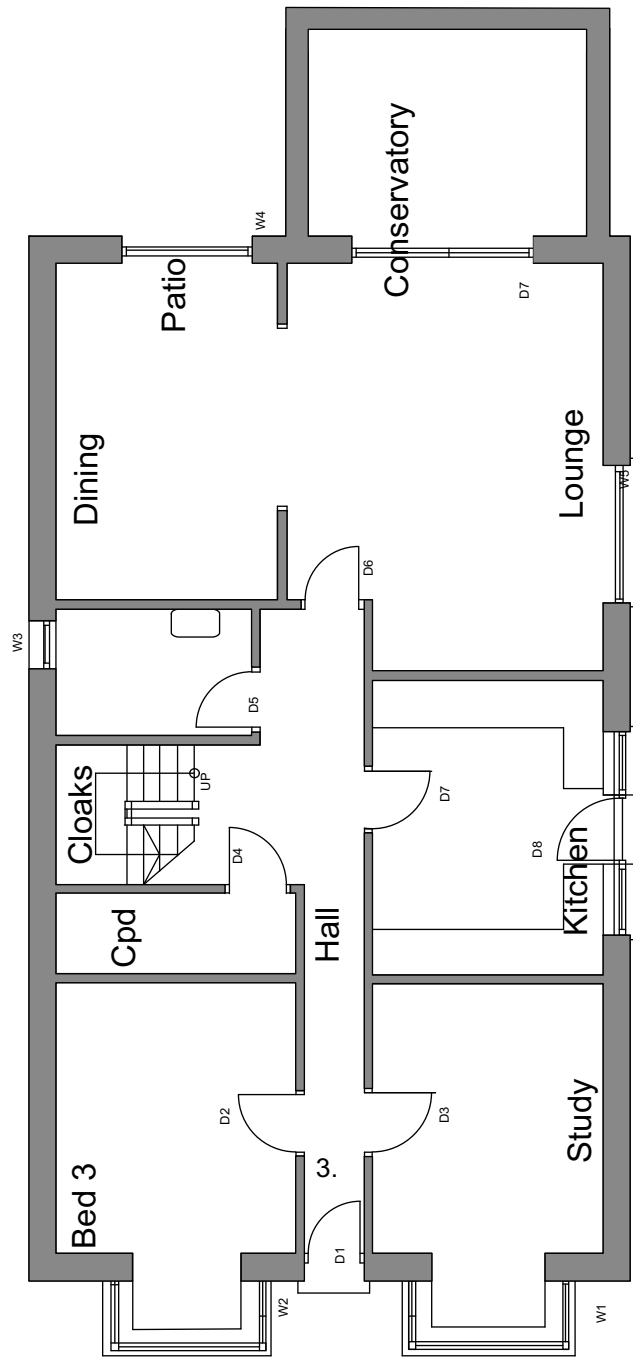

2. Existing First Floor Plan

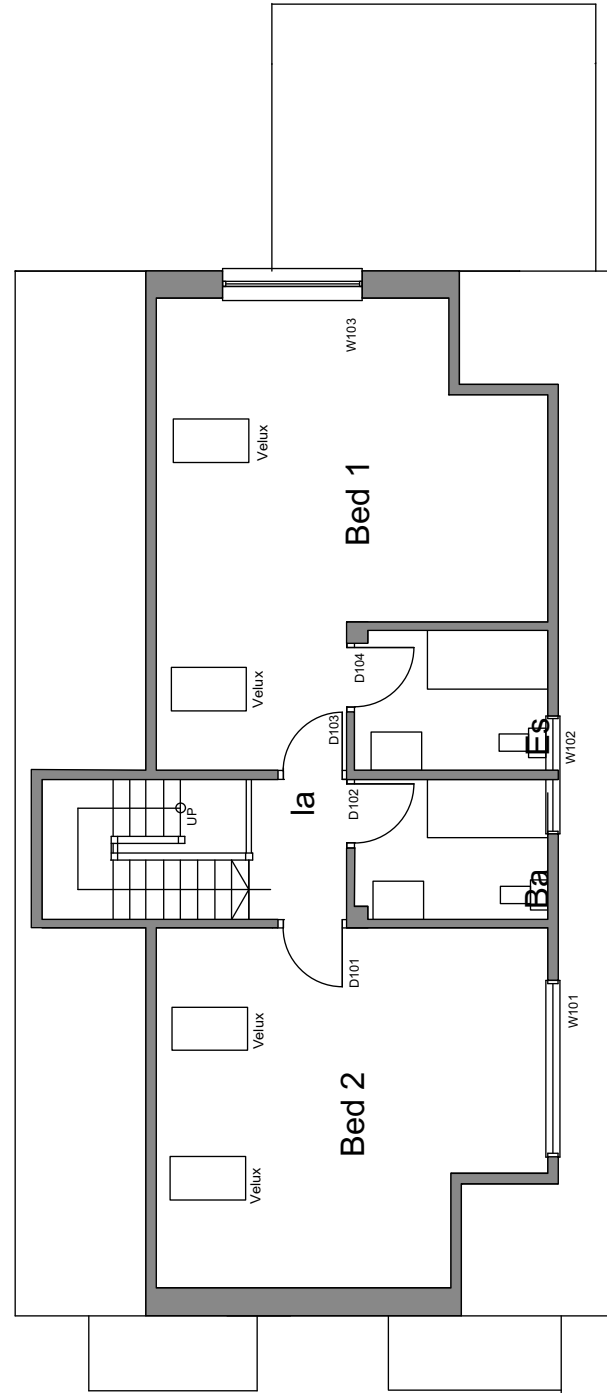

3. Proposed First Floor Plan

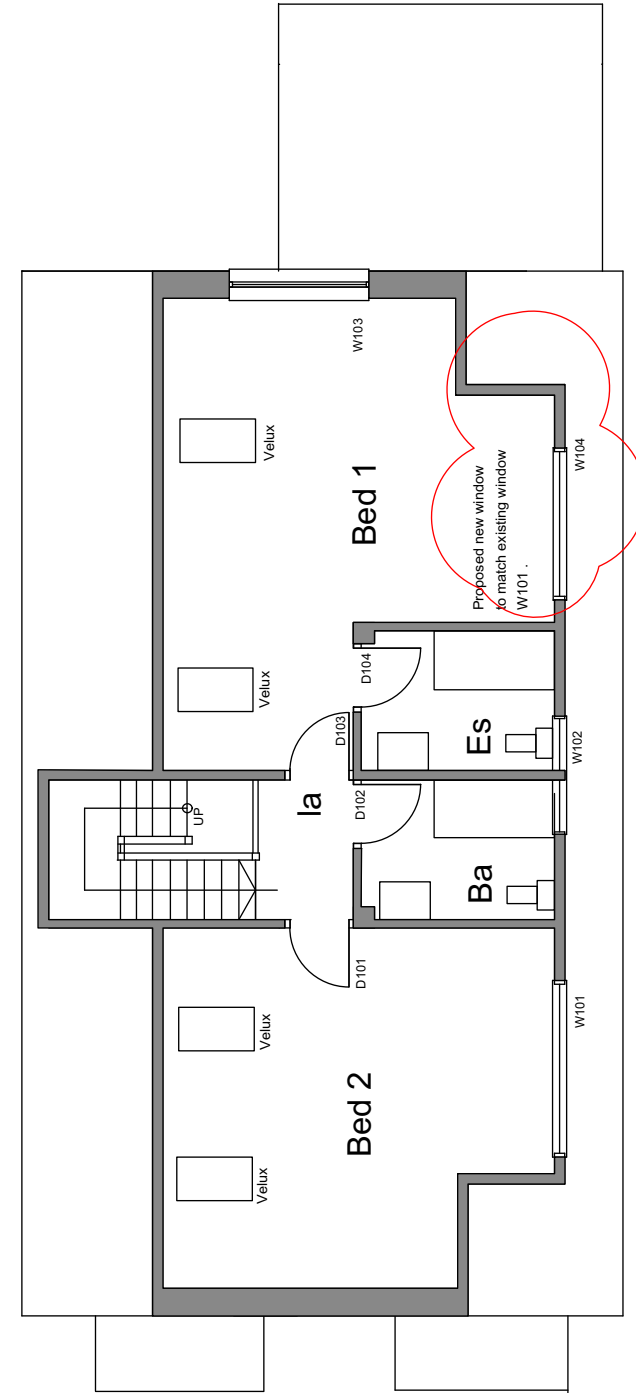

Scale Bar metres

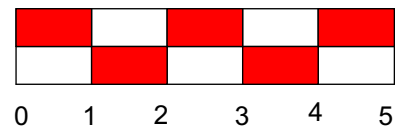

1. Existing & Proposed Floor Plans: Scale 1 - 100@A3

Notes

rev	description	date	by
A	Preliminary	14.09.20	LIR

Project : Proposed additional dormer window to
32 Augustine Road, Drayton, Portsmouth.
Client : Mr Chris Jenkins
Title : Existing & Proposed Plans
Drawing : Y9020_A8-04 / Rev C

Architectural Planning Ltd.
Building Surveyors, Designers and project management
1a Nutbourne Road, Sandy Point, Hayling Island, Hants . PO11 9RT .
Telephone : 02392 463994, mobile : 07795 633100