

Tangier Road (front) elevation

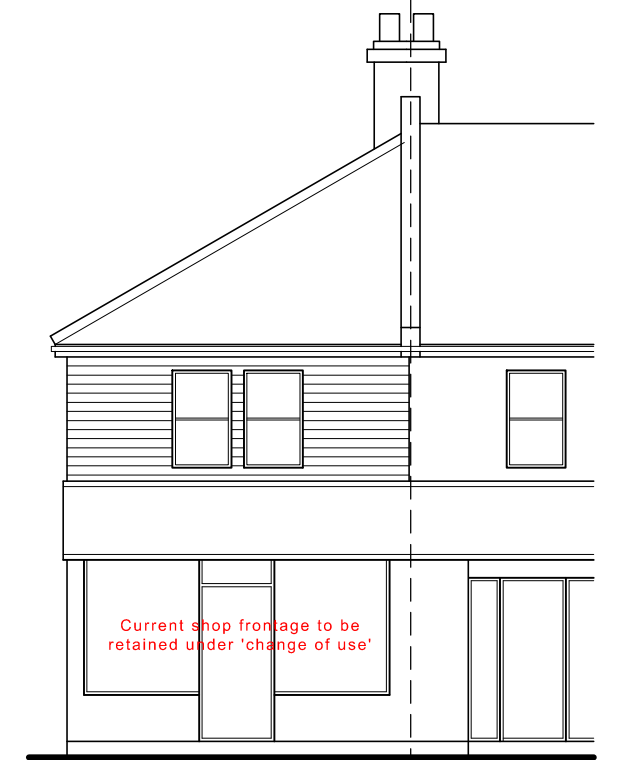

Whitecliff Road (side) elevation

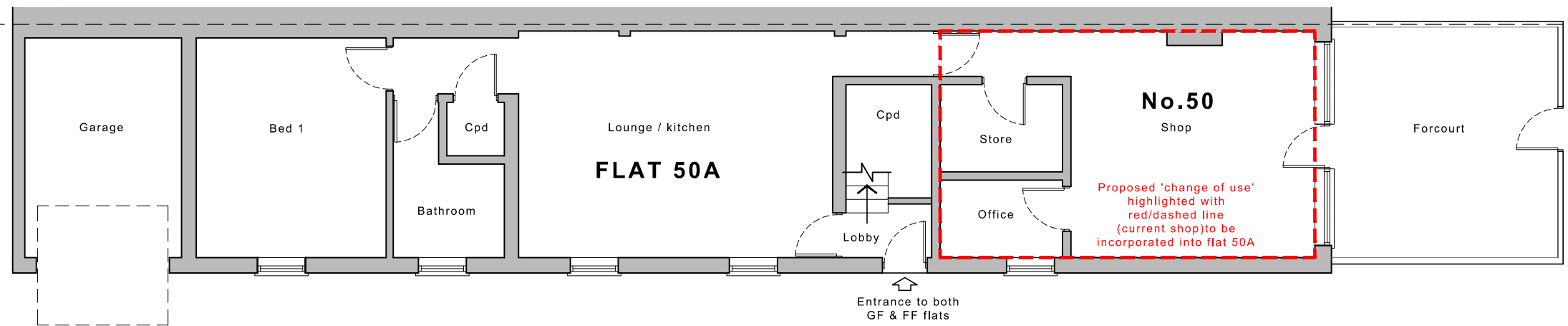

Ground floor plan

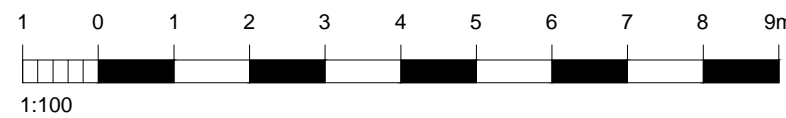

Ordnance Survey, (c) Crown Copyright 2020.
All rights reserved. Licence number 100022432

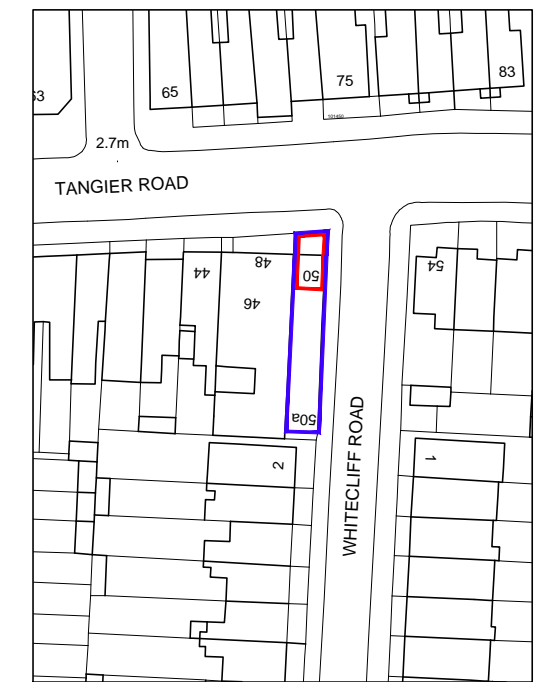

Location plan scale 1:1250

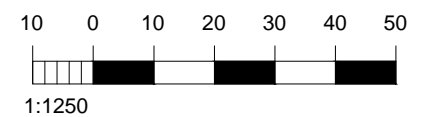

Site photos

For MR & MRS BARTHOLOMEW	Title EXISTING GROUND FLOOR PLAN ELEVATIONS & LOCATION PLAN	Office Tel: 01243 933732
Project CHANGE OF USE APPLICATION AT 50 TANGIER ROAD, PORTSMOUTH HANTS, PO3 6JN	Date JAN 2021	Drawn JB
	Scale 1:100 @ A3	Checked -
	Job Number PL_418.21	Drawing Number -01
	Revision -	Web: www.jb-architecturedesign.com
		Email: admin@jb-architecturedesign.com

