

Proposed Front Elevation  
Scale 1:100

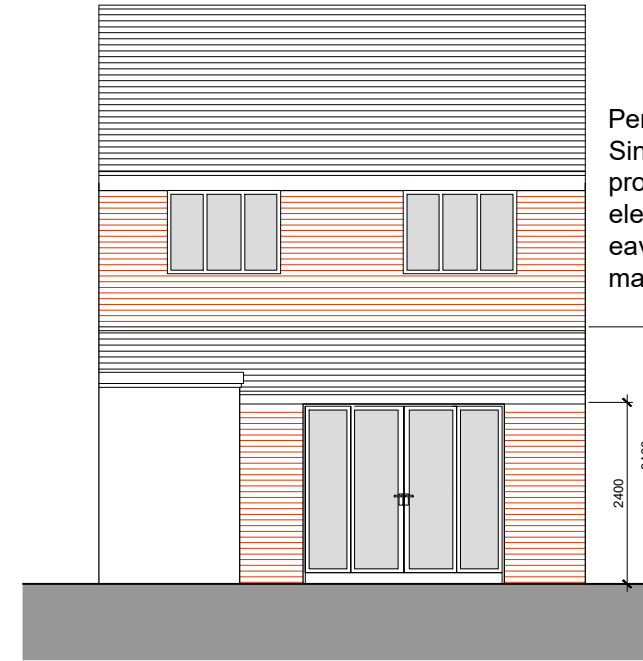

Proposed Rear Elevation  
Scale 1:100

Permitted development:  
Single storey rear extension,  
projecting less than 3M from the rear  
elevation of less than 3M height at the  
eaves. Constructed of materials to  
match the recipient building



Proposed Side Elevation  
Scale 1:100

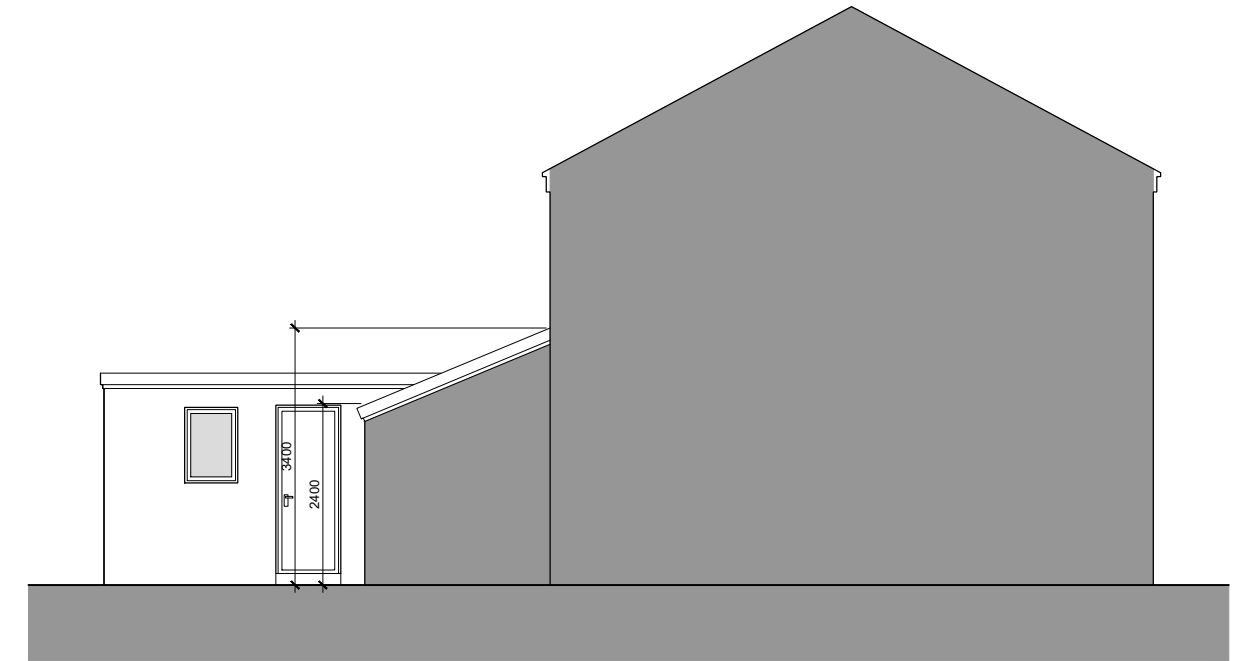

Proposed Side Elevation  
Scale 1:100

Rev	Date	Description	By	PM
A	12.01.21	First Issue	LAC	JM

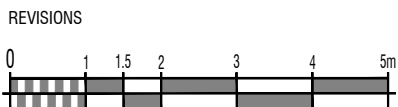

Design Team Studios LTD  
Copyright Reserved  
Check Dimensions on Site

© Crown copyright and database rights (2020)  
Ordnance Survey 0100031673  
© Local Government Information House Limited copyright and database rights (2020) 0100031673

PROJECT  
13 Cheslyn Road, Baffins  
Portsmouth, PO3 6DJ

CLIENT  
Tracy Harris

Scale @ A3: 1:100  
Date: © Jan 2021

DRAWING TITLE  
Proposed Elevations

DRAWING NUMBER:  
508.P102\_A

DRAWING STATUS:  
Planning

REVISION:  
A

Drawn by: LAC  
Checked by: JM

Design Team Studios

The Clock Tower, Great Southsea Street at Castle Road  
Southsea, Portsmouth, Hants, PO5 3BY  
Tel: 02392 837149

E: info@designteamstudios.com  
W: www.designteamstudios.com