

Existing Ground Floor Plan
Scale 1:100

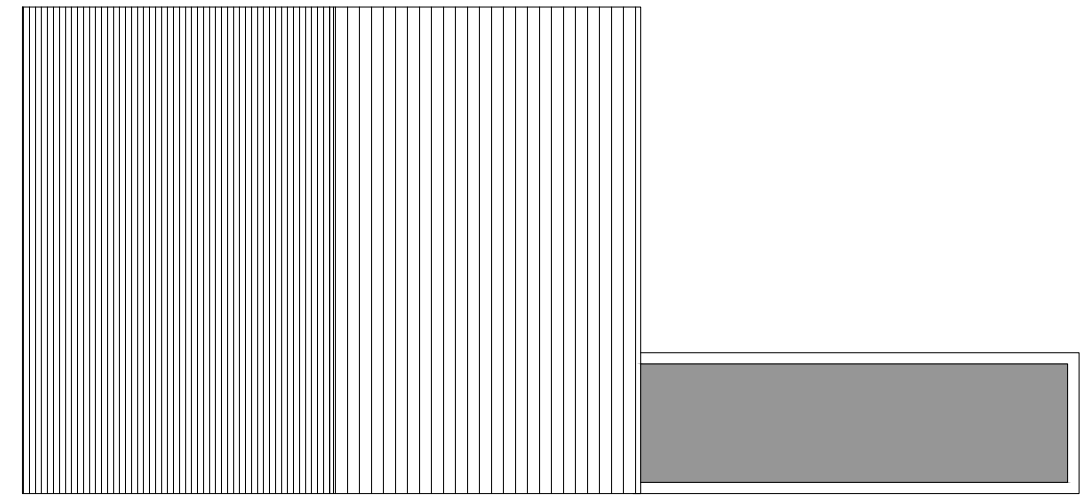

Existing Roof Plan
Scale 1:100

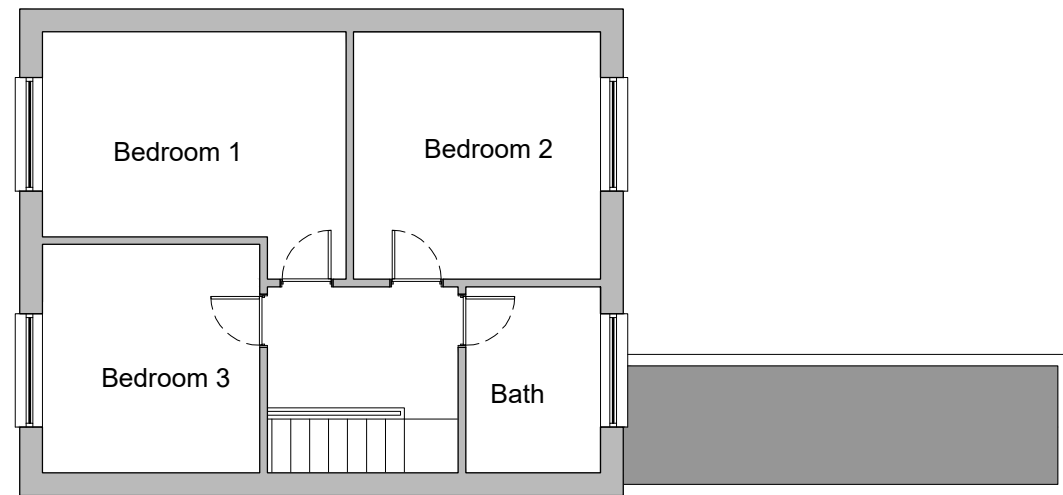

Existing Ground Floor Plan
Scale 1:100

Rev	Date	Description	By	PM
A	12.01.21	First Issue	LAC	JM

REVISIONS



Design Team Studios LTD
Copyright Reserved
Check Dimensions on Site
© Crown copyright and database rights (2020)
Ordnance Survey 0100031673
© Local Government Information House Limited copyright and database rights (2020) 0100031673

DRAWING STATUS:
Existing

REVISION:
A

PROJECT
13 Cheslyn Road, Baffins
Portsmouth, PO3 6DJ
CLIENT
Tracy Harris
Scale @ A3: 1:100
Date: © Jan 2021

Drawn by: LAC
Checked by: JM

DRAWING TITLE
Existing Plans
DRAWING NUMBER:
508.E101_A

The Clock Tower, Great Southsea Street at Castle Road
Southsea, Portsmouth, Hants, PO5 3BY
Tel: 02392 837149



E: info@designteamstudios.com
W: www.designteamstudios.com