

Existing Front Elevation  
Scale 1:100

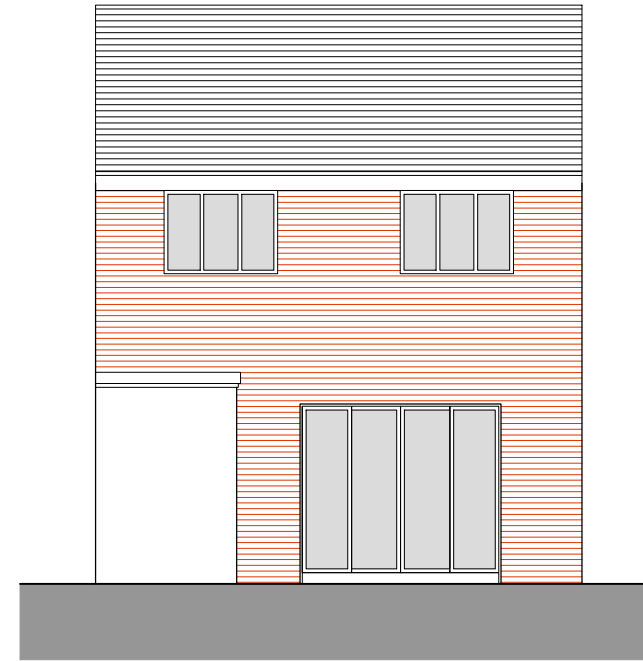

Existing Rear Elevation  
Scale 1:100

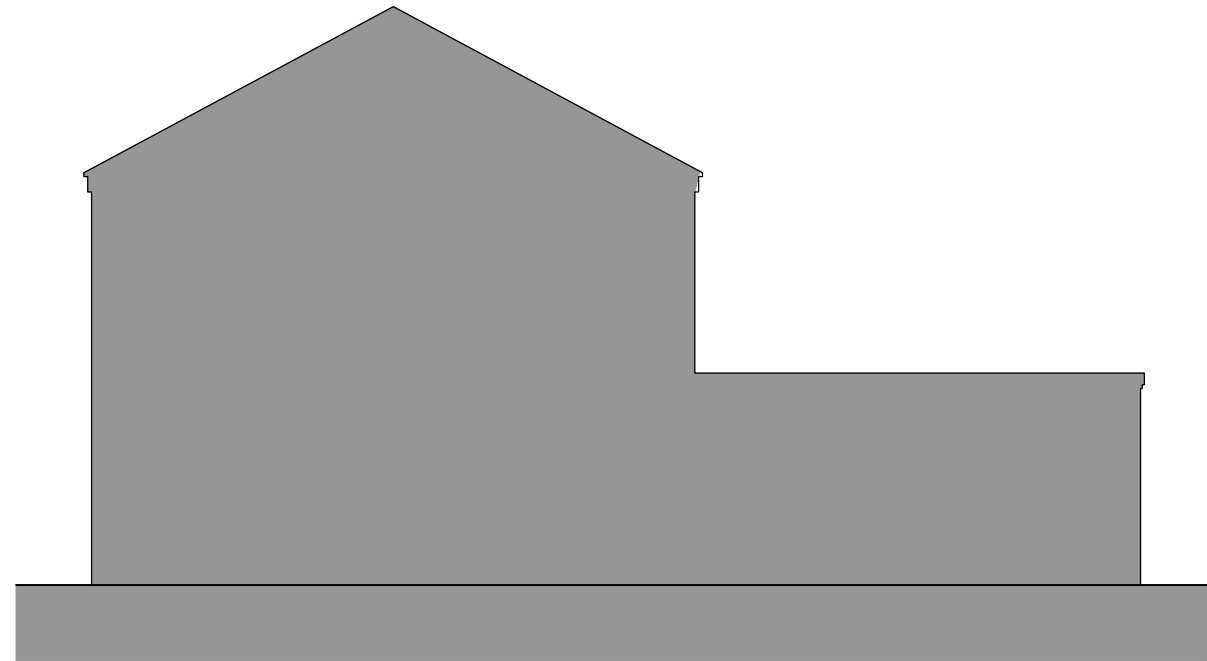

Existing Side Elevation  
Scale 1:100

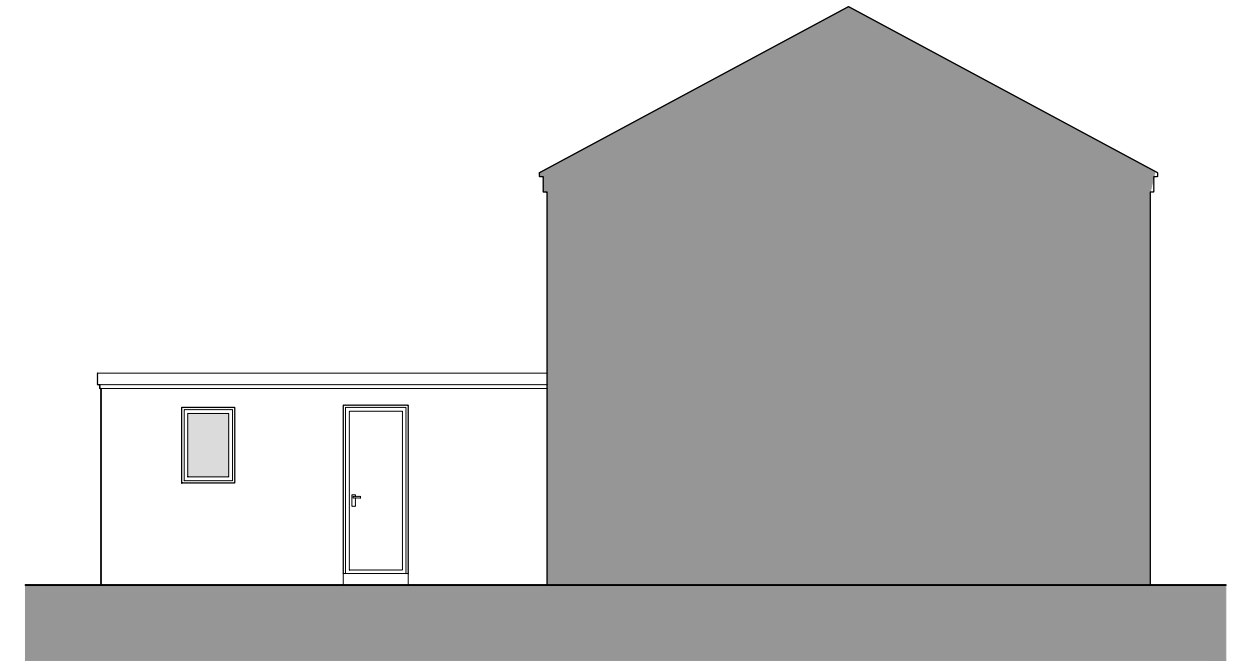

Existing Side Elevation  
Scale 1:100

Rev	Date	Description	By	PM
A	12.01.21	First Issue	LAC	JM

REVISIONS



Design Team Studios LTD  
Copyright Reserved  
Check Dimensions on Site

© Crown copyright and database rights (2020)  
Ordnance Survey 0100031673  
© Local Government Information House Limited copyright and database rights (2020) 0100031673

PROJECT  
13 Cheslyn Road, Baffins  
Portsmouth, PO3 6DJ

CLIENT  
Tracy Harris

Scale @ A3: 1:100  
Date: © Jan 2021

DRAWING TITLE  
Existing Elevations

DRAWING NUMBER:  
508.E102\_A

DRAWING STATUS:  
Existing

REVISION:  
A

Drawn by: LAC  
Checked by: JM

**Design Team Studios**

The Clock Tower, Great Southsea Street at Castle Road  
Southsea, Portsmouth, Hants, PO5 3BY  
Tel: 02392 837149

E: info@designteamstudios.com  
W: www.designteamstudios.com

FS 10342