

Reproduction in whole or in part of this drawings is forbidden without written permission from CHIC DECO ARKI LTD

All dimensions shown are aproximate and are to be cross-checked on site prior to completing a Building Regulations package, structural engineering, party wall process and prior construction work.

Do not scale this drawing other than for planning purposes. This drawings are not to be used for building purposes.

ALL STRUCTURAL WORK TO BE IN STRICT ACCORDANCE WITH THE STRUCTURAL ENGINEER'S DETAILS, RECOMMENDATIONS AND SPECIFICATIONS. ALL MEASUREMENTS ON SITE AND PLANS ARE TO BE CHECKED BY THE CONTRACTOR PRIOR TO CONSTRUCTION.

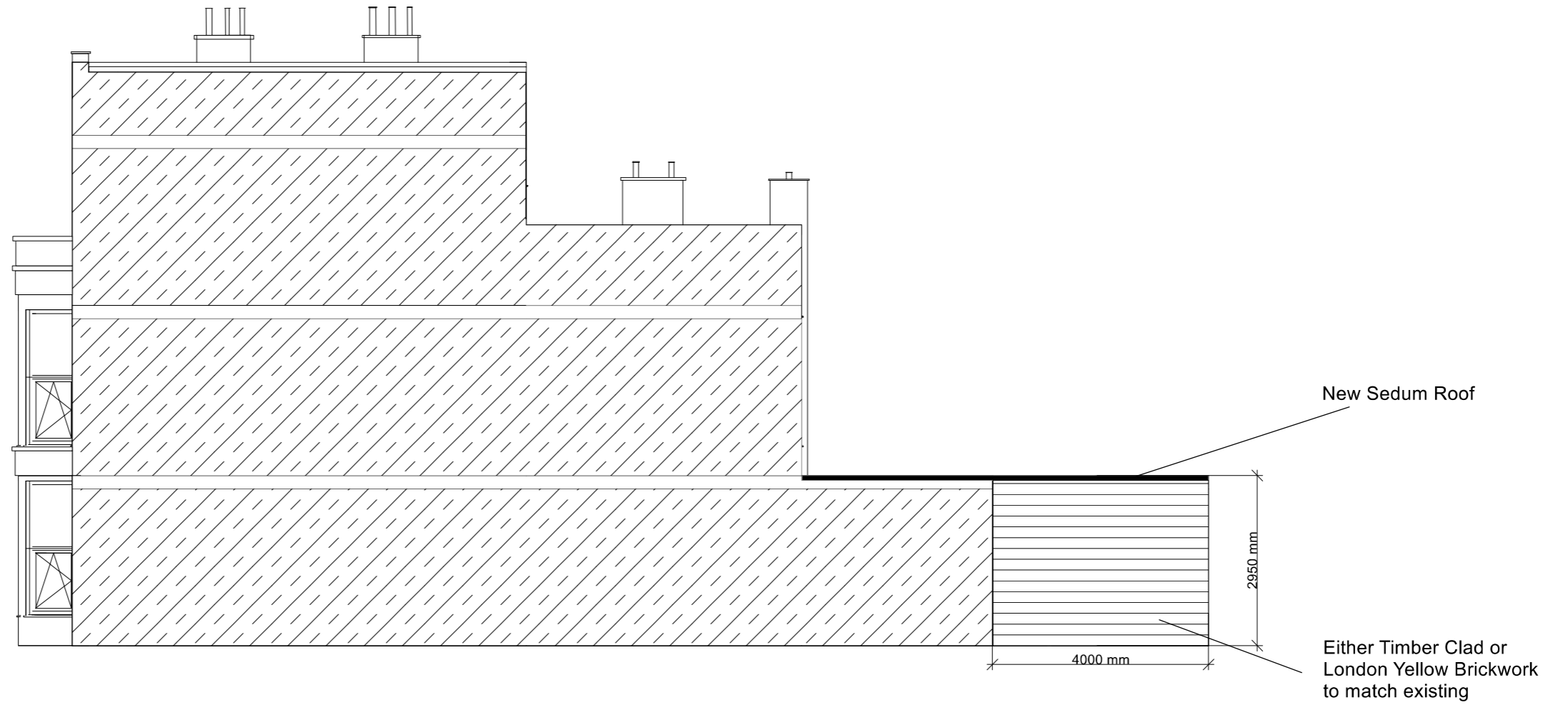

PROPOSED RIGHT SIDE ELEVATION

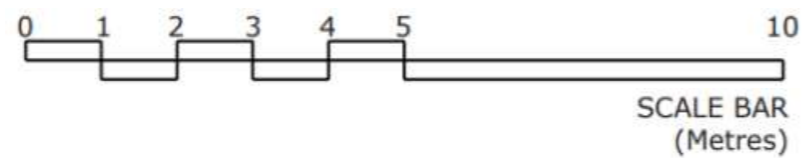

Drawing title: PROPOSED RIGHT SIDE ELEVATION		Client: Jennie Cartwright 254A, Ashmore Road London, W9 3DD
Drawing no. 254AW93DD-03	Scale: 1:100 @ A3	Date created: 10/03/2021

