

GROUND FLOOR PLAN

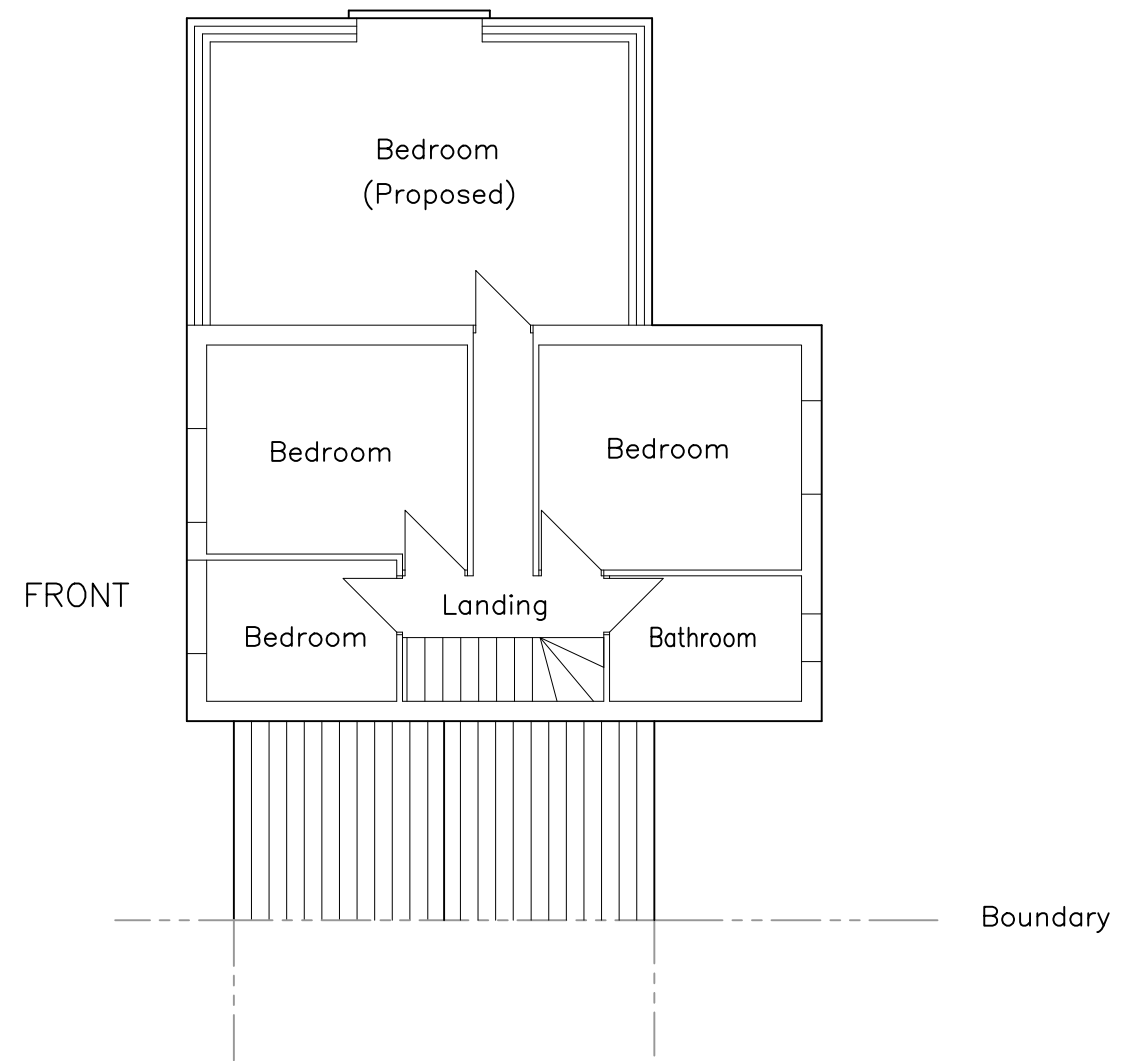

FIRST FLOOR PLAN

PROPOSED

Client:- Samantha & Jonathan Edmunds 15 Perry Orchard, Cashes Green Stroud, Glos GL5 4QT	
Site address:- <b>As Above</b>	
Description:- <b>TWO STOREY EXTENSION COMPRISING KITCHEN AND BEDROOM EXTENSION.</b>	
Scale:- 1cm.= 1 Metre	Date:- 22/02/21 <b>A3</b>
David Taylor Architectural Design Telephone 01452 533425	