

PROPOSED FRONT ELEVATION (1:50)

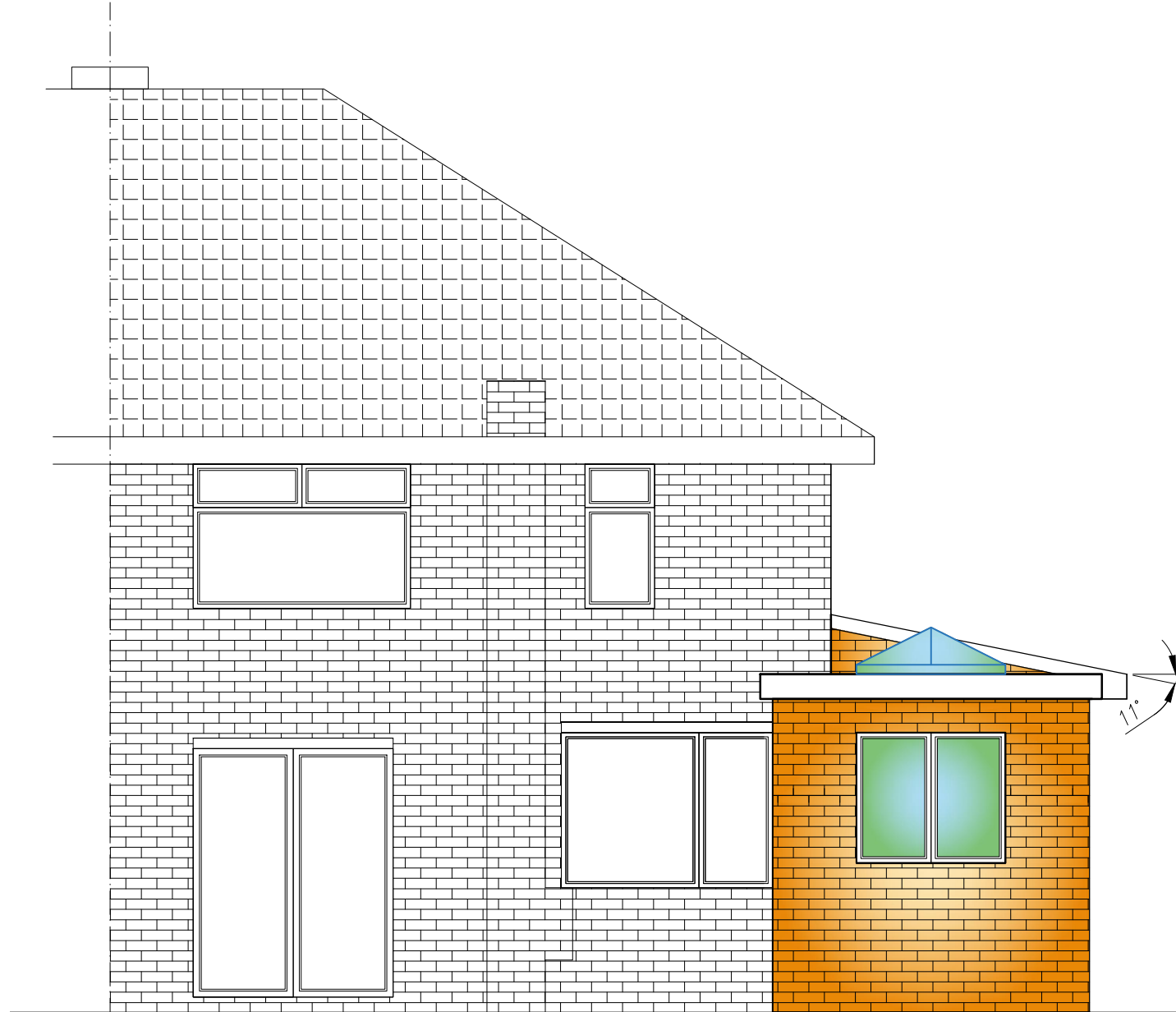

PROPOSED REAR ELEVATION (1:50)

AMEND 'A' - THIRD DRAFT FOR
CONTRACTOR DISCUSSIONS /
LOCAL AUTHORITY APPROVALS

LOCATION ADDRESS: 8 PARKFIELD GROVE, MAGHULL L31 7DD		DRAWING TITLE: PROPOSED FRONT AND REAR ELEVATIONS		DATE: MAR 20		SHEET No: 08 OF 14	
		PROJECT DESCRIPTION: - DEMOLISH REAR GARAGE AND PROVIDE A SINGLE STOREY SIDE EXTENSION ALSO COVERING FOOTPRINT OF GARAGE		DRAWING NUMBER: IW/0320/08A		DRG PRINTED AT A3 SIZE	

AMENDMENT 'A' - FEB 2021 - ROOF LIGHT ADDED INCLUDING NEW STEEL BEAMS AND PART FLAT ROOF CONSTRUCTION.